

По вопросам продаж и поддержки обращайтесь:

Архангельск (8182)63-90-72
Астана (7172)727-132
Астрахань (8512)99-46-04
Барнаул (3852)73-04-60
Белгород (4722)40-23-64
Брянск (4832)59-03-52
Владивосток (423)249-28-31
Волгоград (844)278-03-48
Вологда (8172)26-41-59
Воронеж (473)204-51-73
Екатеринбург (343)384-55-89

Иваново (4932)77-34-06
Ижевск (3412)26-03-58
Казань (843)206-01-48
Калининград (4012)72-03-81
Калуга (4842)92-23-67
Кемерово (3842)65-04-62
Киров (8332)68-02-04
Краснодар (861)203-40-90
Красноярск (391)204-63-61
Курск (4712)77-13-04
Липецк (4742)22-20-81

Магнитогорск (3519)55-03-13
Москва (495)268-04-70
Мурманск (8152)59-64-93
Набережные Челны (8552)20-53-41
Нижний Новгород (831)429-08-12
Новокузнецк (3843)20-46-81
Новосибирск (383)227-86-73
Омск (3812)21-46-40
Орел (4862)44-53-42
Оренбург (3532)37-68-04
Пенза (8412)22-31-16

Пермь (342)205-81-47
Ростов-на-Дону (863)308-18-15
Рязань (4912)46-61-64
Самара (846)206-03-16
Санкт-Петербург (812)309-46-40
Саратов (845)249-38-78
Севастополь (8692)22-31-93
Симферополь (3652)67-13-56
Смоленск (4812)29-41-54
Сочи (862)225-72-31
Ставрополь (8652)20-65-13

Сургут (3462)77-98-35
Тверь (4822)63-31-35
Томск (3822)98-41-53
Тула (4872)74-02-29
Тюмень (3452)66-21-18
Ульяновск (8422)24-23-59
Уфа (347)229-48-12
Хабаровск (4212)92-98-04
Челябинск (351)202-03-61
Череповец (8202)49-02-64
Ярославль (4852)69-52-93

Единый адрес: ccn@nt-rt.ru | <http://www.conec.nt-rt.ru>

SECTION 1

CONNECTORS OVERMOULDED





SAL M8x1/Ø8MM CONNECTORS OVERMOULDED

Nomenclature

S A L - 8 - R K W S 3 - 3 L - 3 / A 1 / 034

SAL
Sensor Actor Line

Installation size
8 = M8x1/Ø8 mm

Coding
= Standard
B = B-coded S = A-coded, shielded

Design
R = Circular connector

Gender
K = Female connector
S = Male connector

Configuration
= Axial
W = Angled

Version
F = Thread fixed

Locking type
= Screwable
S = Snap-in
U = Screwable/Snap-in

Number of poles
3 = 3-pos. 5 = 5-pos.
4 = 4-pos. 8 = 8-pos.

LED-display
2L = 2-LED
3L = 3-LED

Cable length
XX = Length [m]

Cable quality
A1 = PVC, grey
K1 = TPU, black, high flexible, halogenfree, UL
G2 = TPU, black, shielded, UL
G3 = PVC, grey, shielded, UL
H5 = TPU, black, flexible, halogenfree UL

Wire cross-section
034 = 0.34 mm²
05 = 0.5 mm²

SAL M8x1/Ø8MM CONNECTORS OVERMOULDED

Product specification

Basic material	
Contact	CuZn
Contact plating	Nickel plated, gold plated
Contact carrier	TPU GF, UL 94 / PA, UL 94
Overmould standard configuration	TPU, UL 94, grey
Overmould LED-display configuration	TPU, UL translucent
Sealing	FPM
Coupling nut/-screw	GD-Zn, Ni

Technical Data

Information on the following pages are basing on below mentioned IEC-standards.

Rated voltage	IEC 61076-2-104
Current rating	IEC 61076-2-104
Insulation resistance	IEC 60512
Degree of pollution	IEC 60664-1
Degree of protection	IEC 60529
Mating cycles	IEC 60512-9a

Recommended torque: 0.4 Nm

Technical subject to change without notice.

SAL M12x1 CONNECTORS OVERMOULDED

Nomenclature

S A L - 1 2 - R K W 4 - 3 L - 3 / A 1

SAL
Sensor Actor Line

Installation size
12 = M12x1

Coding
= A-coding
C = C-coding
S = A-coding shielded

Design
R = Circular connector

Gender
K = Female connector
S = Male connector

Configuration
= Axial
W = Angled

Number of poles
3 = 3-pos.
4 = 4-pos.
5 = 5-pos.
6 = 6-pos.
8 = 8-pos.
12 = 12-pos.

LED-display
2L = 2-LED
3L = 3-LED

Cable length
XX = Length [m]

Cable quality
A1 = PVC, grey
A3 = PVC, grey, UL
G2 = TPU, black, shielded, UL
G3 = PVC, grey, shielded, UL
J1 = TPU, orange, irradiated, halogenfree, UL
K1 = TPU, black, high flexible, halogenfree, UL

SAL M12x1 CONNECTORS OVERMOULDED

Product specification

Basic material	
Contact	CuZn
Contact plating	Nickel plated, gold plated
Contact carrier	TPU GF, UL 94 / PA, UL 94
Overmould standard configuration	TPU, UL 94, grey
Overmould LED-display configuration	TPU, UL 94, transluzent
Sealing	FPM
Coupling nut/-screw	GD-Zn, Ni

Technical Data

Information on the following pages are basing on below mentioned IEC-standards.

Rated voltage	IEC 61076-2-101
Current rating	IEC 61076-2-101
Insulation resistance	IEC 60512
Degree of pollution	IEC 60664-1
Degree of protection	IEC 60529
Mating cycles	IEC 60512-9a

Recommended torque: 0,6 Nm

Technical subject to change without notice.

SAL 7/8" CONNECTORS OVERMOULDED

Nomenclature

S A L - 7 / 8 - R K W 4 - 2 / A 3 / 150

SAL
Sensor Actor Line

Installation size
7/8 = 7/8"

Design
R = Circular connector

Gender
K = Female connector
S = Male connector

Configuration
= Axial
W = Angled

Number of poles
2PE = 2-pos. + PE
4 = 4-pos.
4PE = 4-pos. + PE

Cable length
XX = Length [m]

Cable quality
A3 = PVC, grey, 300 V, UL
A6 = PVC, grey, 600 V, UL
K1 = TPU, black, 300 V, UL
K0 = TPU, black, 600 V, UL

Wire cross-section
= 0.75 mm²
150 = 1.5 mm²
250 = 2.5 mm²

SAL 7/8" CONNECTORS OVERMOULDED

Product specification

Basic material	
Contact	CuZn
Contact plating	Nickel plated, gold plated
Contact carrier	TPU, UL 94
Overmould	TPU, UL 94
Coupling nut/-screw	CuZn, Ni

Technical Data

Information on the following pages are basing on below mentioned IEC-standards.

Rated voltage	IEC 60664-1
Overvoltage category	IEC 60664-1 2
Overvoltage impulse	IEC 60664-1 2,7kV
Current rating	IEC 60512-3
Insulation resistance	IEC 60512
Degree of pollution	IEC 60664-1
Degree of protection	IEC 60529
Mating cycles	IEC 60512-9a

Technical subject to change without notice.

SAL RUND24 CONNECTORS OVERMOULDED

Nomenclature

S A L - 2 4 - R K W 3 P E - 2 / A 3

SAL
Sensor Actor Line

Installation size
24 = Rund24

Design
R = Circular connector

Gender
K = Female connector
S = Male connector

Configuration
= Axial
W = Angled

Number of poles
3PE = 3-pos. + PE

Cable length
XX = Length [m]

Cable quality
A3 = PVC, grey, UL

SAL RUND24 CONNECTORS OVERMOULDED

Product specification

Basic material	
Contact	CuZn
Contact plating	Nickel plated, silver plated
Contact carrier	PA GF, UL 94
Overmould	TPU, UL 94, grey
Sealing	FPM
Coupling nut/-screw	PA GF, UL 94

Technical Data

Information on the following pages are basing on below mentioned IEC-standards.

Rated voltage	IEC 60664-1
Current rating	IEC 60512-3
Insulation resistance	IEC 60512
Degree of pollution	IEC 60664-1
Degree of protection	IEC 60529
Mating cycles	IEC 60512-9a

Technical subject to change without notice.

M8x1 CONNECTORS OVERMOULDED

Screwable

Female connector axial

PVC, grey, LiYY

Contact assignment

Number of poles	Coding	Rated voltage [V]	Current rating [A]	Cable length = L [m]	Wire cross section [mm ²]	Description	Part No.
3	50 V AC / 60 V DC	3	3	0,25	2	SAL-8-RK3-2/A1	42-10000
					3	SAL-8-RK3-3/A1	42-10001
					5	SAL-8-RK3-5/A1	42-10002
					10	SAL-8-RK3-10/A1	42-10003
4	50 V AC / 60 V DC	3	3	0,25	2	SAL-8-RK4-2/A1	42-10032
					3	SAL-8-RK4-3/A1	42-10033
					5	SAL-8-RK4-5/A1	42-10034
					10	SAL-8-RK4-10/A1	42-10035
5	B	30	3	0,25	2	SAL-8B-RK5.1-2/A1	42-11104
					3	SAL-8B-RK5.1-3/A1	42-11105
					5	SAL-8B-RK5.1-5/A1	42-11106
					10	SAL-8B-RK5.1-10/A1	42-11107
8	A	30	1,5	0,14	2	SAL-8-RK8-2/A1	42-11226
					3	SAL-8-RK8-3/A1	42-11227
					5	SAL-8-RK8-5/A1	42-11228
					10	SAL-8-RK8-10/A1	42-11229

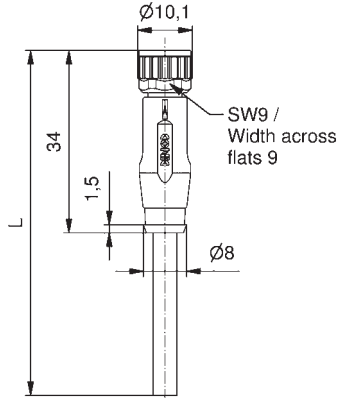

Pin 1 ■
Pin 3 ■
Pin 4 ■

Pin 1 ■
Pin 2 ■
Pin 3 ■
Pin 4 ■

Pin 1 ■
Pin 2 ■
Pin 3 ■
Pin 4 ■
Pin 5 ■

Pin 1 ■
Pin 2 ■
Pin 3 ■
Pin 4 ■

Pin 5 ■
Pin 6 ■
Pin 7 ■
Pin 8 ■

TPU, UL, halogenfree, black, LiY11Y

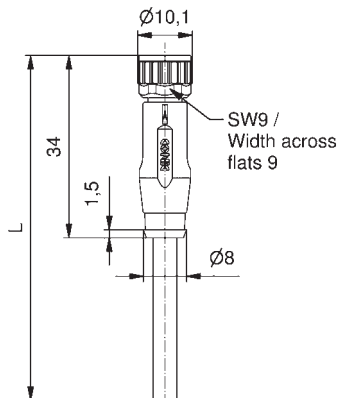

Pin 1 ■
Pin 3 ■
Pin 4 ■

Pin 1 ■
Pin 2 ■
Pin 3 ■
Pin 4 ■

Pin 1 ■
Pin 2 ■
Pin 3 ■
Pin 4 ■
Pin 5 ■

Pin 1 ■
Pin 2 ■
Pin 3 ■
Pin 4 ■
Pin 5 ■

Pin 1 ■
Pin 2 ■
Pin 3 ■
Pin 4 ■

Pin 5 ■
Pin 6 ■
Pin 7 ■
Pin 8 ■

3	50 V AC / 60 V DC	3	3	0,25	2	SAL-8-RK3-2/K1	42-10004
					3	SAL-8-RK3-3/K1	42-10005
					5	SAL-8-RK3-5/K1	42-10006
					10	SAL-8-RK3-10/K1	42-10007
4	50 V AC / 60 V DC	3	3	0,25	2	SAL-8-RK4-2/K1	42-10036
					3	SAL-8-RK4-3/K1	42-10037
					5	SAL-8-RK4-5/K1	42-10038
					10	SAL-8-RK4-10/K1	42-10039
5	B	30	3	0,25	2	SAL-8B-RK5.1-2/K1	42-11096
					3	SAL-8B-RK5.1-3/K1	42-11097
					5	SAL-8B-RK5.1-5/K1	42-11098
					10	SAL-8B-RK5.1-10/K1	42-11099
5	B	30	3x1,5 2x3	3x0,14 2x0,34	2	SAL-8B-RK5.1-2/H5	42-13031
					3	SAL-8B-RK5.1-3/H5	42-13032
					5	SAL-8B-RK5.1-5/H5	42-13033
					10	SAL-8B-RK5.1-10/H5	42-13034
8	A	30	1,5	0,14	2	SAL-8-RK8-2/K1	42-11175
					3	SAL-8-RK8-3/K1	42-11176
					5	SAL-8-RK8-5/K1	42-11177
					10	SAL-8-RK8-10/K1	42-11178

M8x1 CONNECTORS OVERMOULDED
Screwable, wire cross section 0.5 mm²

Female connector axial

PVC, grey, LiYY

Contact assignment

Number of poles	Coding	Rated voltage [V]	Current rating [A]	Cable length = L [m]	Wire cross section [mm ²]	Description	Part No.
3		50 V AC / 60 V DC	5	0,5	2	SAL-8-RK3-2/A1/05	42-12226
					3	SAL-8-RK3-3/A1/05	42-12227
					5	SAL-8-RK3-5/A1/05	42-12228
					10	SAL-8-RK3-10/A1/05	42-12229
4		50 V AC / 60 V DC	5	0,5	2	SAL-8-RK4-2/A1/05	42-12266
					3	SAL-8-RK4-3/A1/05	42-12267
					5	SAL-8-RK4-5/A1/05	42-12268
					10	SAL-8-RK4-10/A1/05	42-12269



- Pin 1 ■
- Pin 3 ■
- Pin 4 ■

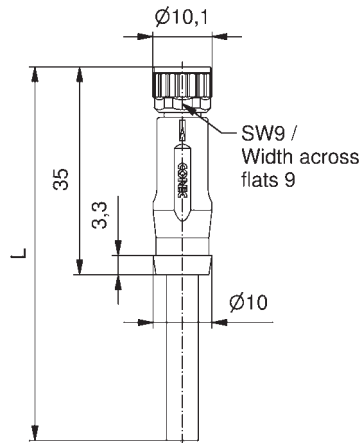

- Pin 1 ■
- Pin 2 ■
- Pin 3 ■
- Pin 4 ■

TPU, UL, halogenfree, black, Li9Y11Y

3		50 V AC / 60 V DC	5	0,5	2	SAL-8-RK3-2/K1/05	42-12230
					3	SAL-8-RK3-3/K1/05	42-12231
					5	SAL-8-RK3-5/K1/05	42-12232
					10	SAL-8-RK3-10/K1/05	42-12233
4		50 V AC / 60 V DC	5	0,5	2	SAL-8-RK4-2/K1/05	42-12270
					3	SAL-8-RK4-3/K1/05	42-12271
					5	SAL-8-RK4-5/K1/05	42-12272
					10	SAL-8-RK4-10/K1/05	42-12273



- Pin 1 ■
- Pin 3 ■
- Pin 4 ■

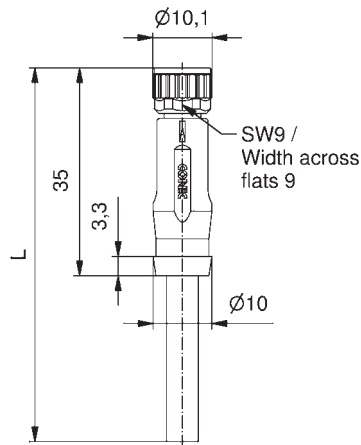

- Pin 1 ■
- Pin 2 ■
- Pin 3 ■
- Pin 4 ■

M8x1 CONNECTORS OVERMOULDED Snap-in

Female connector axial

PVC, grey, LiYY

Contact assignment

Number of poles	Coding	Rated voltage [V]	Current rating [A]	Cable length = L [m]	Wire cross section [mm ²]	Description	Part No.
3	B	50 V AC / 60 V DC	3	0,25	2	SAL-8-RKS3-2/A1	42-10064
					3	SAL-8-RKS3-3/A1	42-10065
					5	SAL-8-RKS3-5/A1	42-10066
					10	SAL-8-RKS3-10/A1	42-10067
4	B	50 V AC / 60 V DC	3	0,25	2	SAL-8-RKS4-2/A1	42-10096
					3	SAL-8-RKS4-3/A1	42-10097
					5	SAL-8-RKS4-5/A1	42-10098
					10	SAL-8-RKS4-10/A1	42-10099
5	B	30	3	0,25	2	SAL-8B-RKS5.1-2/A1	42-11108
					3	SAL-8B-RKS5.1-3/A1	42-11109
					5	SAL-8B-RKS5.1-5/A1	42-11110
					10	SAL-8B-RKS5.1-10/A1	42-11111

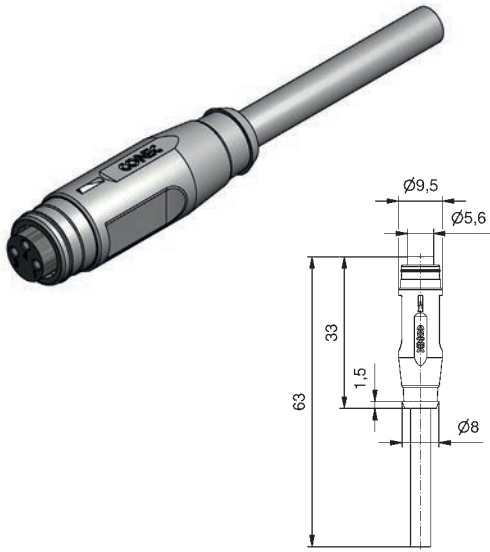

TPU, UL, halogenfree, black, Li9Y11Y

3	B	50 V AC / 60 V DC	3	0,25	2	SAL-8-RKS3-2/K1	42-10068
					3	SAL-8-RKS3-3/K1	42-10069
					5	SAL-8-RKS3-5/K1	42-10070
					10	SAL-8-RKS3-10/K1	42-10071
4	B	50 V AC / 60 V DC	3	0,25	2	SAL-8-RKS4-2/K1	42-10100
					3	SAL-8-RKS4-3/K1	42-10101
					5	SAL-8-RKS4-5/K1	42-10102
					10	SAL-8-RKS4-10/K1	42-10103
5	B	30	3	0,25	2	SAL-8B-RKS5.1-2/K1	42-11100
					3	SAL-8B-RKS5.1-3/K1	42-11101
					5	SAL-8B-RKS5.1-5/K1	42-11102
					10	SAL-8B-RKS5.1-10/K1	42-11103



M8x1 CONNECTORS OVERMOULDED
Snap-in, wire cross section 0.5 mm²

Female connector axial

PVC, grey, LiYY

Contact assignment

Number of poles	Coding	Rated voltage [V]	Current rating [A]	Cable length = L [m]	Wire cross section [mm ²]	Description	Part No.
3		50 V AC / 60 V DC	5	0,5	2	SAL-8-RKS3-2 / A1 / 05	42-13043
					3	SAL-8-RKS3-3 / A1 / 05	42-13044
					5	SAL-8-RKS3-5 / A1 / 05	42-13045
					10	SAL-8-RKS3-10 / A1 / 05	42-13046
4		50 V AC / 60 V DC	5	0,5	2	SAL-8-RKS4-2 / A1 / 05	42-13051
					3	SAL-8-RKS4-3 / A1 / 05	42-13052
					5	SAL-8-RKS4-5 / A1 / 05	42-13053
					10	SAL-8-RKS4-10 / A1 / 05	42-13054

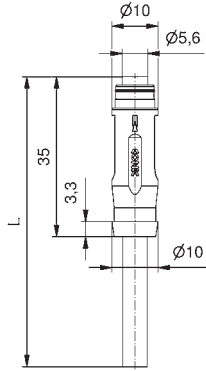

- Pin 1 ■
- Pin 3 ■
- Pin 4 ■

- Pin 1 ■
- Pin 2 ■
- Pin 3 ■
- Pin 4 ■

TPU, UL, halogenfree, black, Li9Y11Y

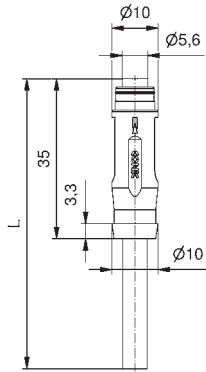

- Pin 1 ■
- Pin 3 ■
- Pin 4 ■

- Pin 1 ■
- Pin 2 ■
- Pin 3 ■
- Pin 4 ■

M8x1 CONNECTORS OVERMOULDED Screwable

Female connector angled

PVC, grey, LiYY

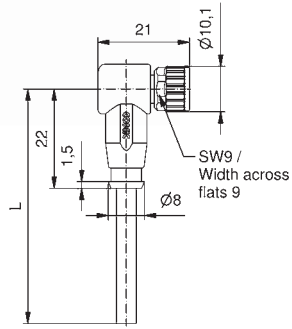
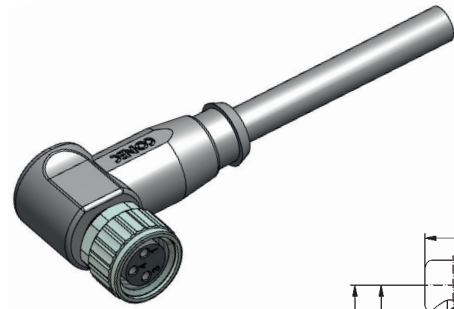

Contact assignment

- Pin 1 ■
- Pin 3 ■
- Pin 4 ■

- Pin 1 ■
- Pin 2 ■
- Pin 3 ■
- Pin 4 ■

- Pin 1 ■
- Pin 2 ■
- Pin 3 ■
- Pin 4 ■
- Pin 5 ■

Number of poles	Coding	Rated voltage [V]	Current rating [A]	Cable length = L [m]	Wire cross section [mm ²]	Description	Part No.
3	B	50 V AC / 60 V DC	3	0,25	2	SAL-8-RKW3-2 / A1	42-10016
					3	SAL-8-RKW3-3 / A1	42-10017
					5	SAL-8-RKW3-5 / A1	42-10018
					10	SAL-8-RKW3-10 / A1	42-10019
4	B	50 V AC / 60 V DC	3	0,25	2	SAL-8-RKW4-2 / A1	42-10048
					3	SAL-8-RKW4-3 / A1	42-10049
					5	SAL-8-RKW4-5 / A1	42-10050
					10	SAL-8-RKW4-10 / A1	42-10051
5	B	30	3	0,25	2	SAL-8B-RKW5.1-2 / A1	42-11751
					3	SAL-8B-RKW5.1-3 / A1	42-11752
					5	SAL-8B-RKW5.1-5 / A1	42-11753
					10	SAL-8B-RKW5.1-10 / A1	42-11754

TPU, UL, halogenfree, black, Li9Y11Y

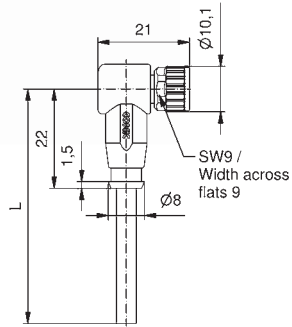
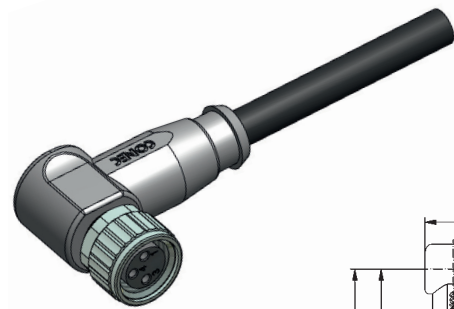

- Pin 1 ■
- Pin 3 ■
- Pin 4 ■

- Pin 1 ■
- Pin 2 ■
- Pin 3 ■
- Pin 4 ■

- Pin 1 ■
- Pin 2 ■
- Pin 3 ■
- Pin 4 ■
- Pin 5 ■

3	B	50 V AC / 60 V DC	3	0,25	2	SAL-8-RKW3-2 / K1	42-10020
					3	SAL-8-RKW3-3 / K1	42-10021
					5	SAL-8-RKW3-5 / K1	42-10022
					10	SAL-8-RKW3-10 / K1	42-10023
4	B	50 V AC / 60 V DC	3	0,25	2	SAL-8-RKW4-2 / K1	42-10052
					3	SAL-8-RKW4-3 / K1	42-10053
					5	SAL-8-RKW4-5 / K1	42-10054
					10	SAL-8-RKW4-10 / K1	42-10055
5	B	30	3	0,25	2	SAL-8B-RKW5.1-2 / K1	42-11748
					3	SAL-8B-RKW5.1-3 / K1	42-11749
					5	SAL-8B-RKW5.1-5 / K1	42-11656
					10	SAL-8B-RKW5.1-10 / K1	42-11750

M8x1 CONNECTORS OVERMOULDED Snap-in

Female connector angled

PVC, grey, LiYY

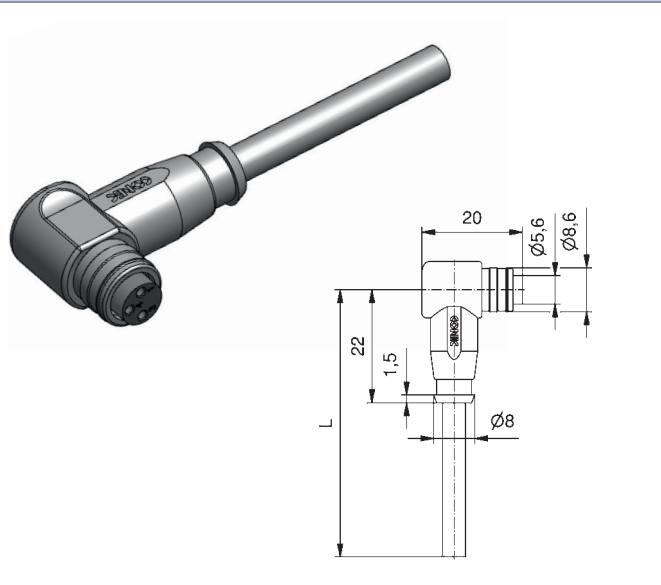

Contact assignment	Number of poles	Coding	Rated voltage [V]	Current rating [A]	Cable length = L [m]	Wire cross section [mm ²]	Description	Part No.
Pin 1 ■ Pin 3 ■ Pin 4 ■	3		50 V AC / 60 V DC	3	0,25	2	SAL-8-RKWS3-2 / A1	42-10080
						3	SAL-8-RKWS3-3 / A1	42-10081
						5	SAL-8-RKWS3-5 / A1	42-10082
						10	SAL-8-RKWS3-10 / A1	42-10083
Pin 1 ■ Pin 2 ■ Pin 3 ■ Pin 4 ■	4		50 V AC / 60 V DC	3	0,25	2	SAL-8-RKWS4-2 / A1	42-10112
						3	SAL-8-RKWS4-3 / A1	42-10113
						5	SAL-8-RKWS4-5 / A1	42-10114
						10	SAL-8-RKWS4-10 / A1	42-10115

TPU, UL, halogenfree, black, Li9Y11Y

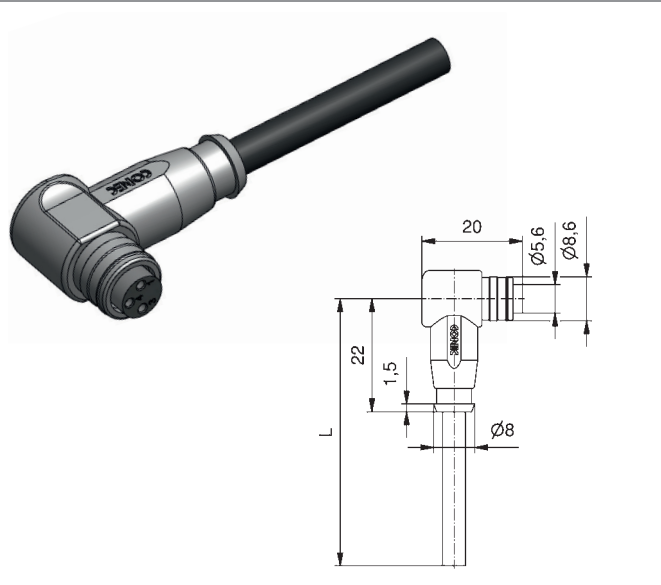

Pin 1 ■ Pin 3 ■ Pin 4 ■	3		50 V AC / 60 V DC	3	0,25	2	SAL-8-RKWS3-2 / K1	42-10084
						3	SAL-8-RKWS3-3 / K1	42-10085
						5	SAL-8-RKWS3-5 / K1	42-10086
						10	SAL-8-RKWS3-10 / K1	42-10087
Pin 1 ■ Pin 2 ■ Pin 3 ■ Pin 4 ■	4		50 V AC / 60 V DC	3	0,25	2	SAL-8-RKWS4-2 / K1	42-10116
						3	SAL-8-RKWS4-3 / K1	42-10117
						5	SAL-8-RKWS4-5 / K1	42-10118
						10	SAL-8-RKWS4-10 / K1	42-10119

M8x1 CONNECTORS OVERMOULDED
Screwable, angled with LED

Female connector angled with 2 LED

PVC, grey, LiYY

Contact assignment

Number of poles

Coding

Rated voltage [V]

Current rating [A]

Cable length = L [m]

Wire cross section [mm²]

Description

Part No.

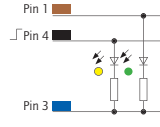
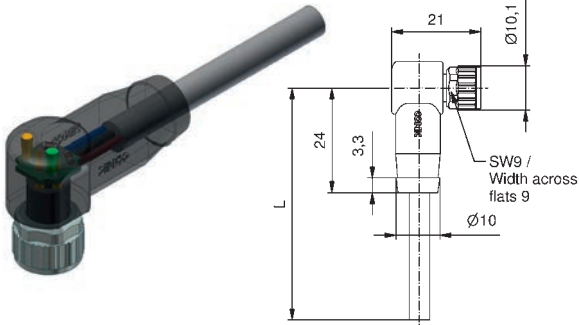

3

30

3

0,25

SAL-8-RKW3-2L-2 / A1

42-10452

SAL-8-RKW3-2L-3 / A1

42-10453

SAL-8-RKW3-2L-5 / A1

42-10454

SAL-8-RKW3-2L-10 / A1

42-10455

TPU, UL, halogenfree, black, Li9Y11Y

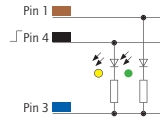
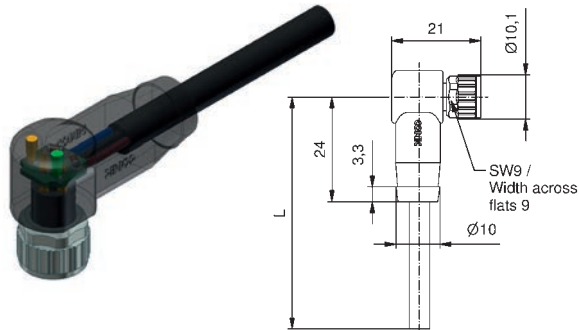

3

30

3

0,25

SAL-8-RKW3-2L-2 / K1

42-10456

SAL-8-RKW3-2L-3 / K1

42-10457

SAL-8-RKW3-2L-5 / K1

42-10458

SAL-8-RKW3-2L-10 / K1

42-10459

Female connector angled with 3 LED

PVC, grey, LiYY

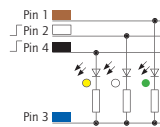
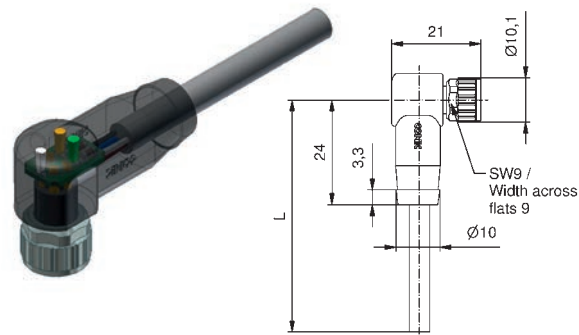

4

30

3

0,25

SAL-8-RKW4-3L-2 / A1

42-10460

SAL-8-RKW4-3L-3 / A1

42-10461

SAL-8-RKW4-3L-5 / A1

42-10462

SAL-8-RKW4-3L-10 / A1

42-10463

TPU, UL, halogenfree, black, Li9Y11Y

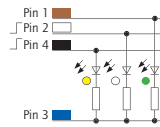
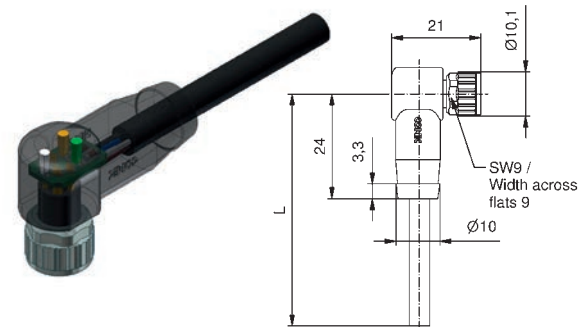

4

30

3

0,25

SAL-8-RKW4-3L-2 / K1

42-10464

SAL-8-RKW4-3L-3 / K1

42-10465

SAL-8-RKW4-3L-5 / K1

42-10466

SAL-8-RKW4-3L-10 / K1

42-10467

M8x1 CONNECTORS OVERMOULDED Screwable

Male connector axial

PVC, grey, LiYY

Contact assignment

Number of poles	Coding	Rated voltage [V]	Current rating [A]	Cable length = L [m]	Wire cross section [mm ²]	Description	Part No.
3		50 V AC / 60 V DC	3	0,25	2	SAL-8-RS3-2 / A1	42-10008
					3	SAL-8-RS3-3 / A1	42-10009
					5	SAL-8-RS3-5 / A1	42-10010
					10	SAL-8-RS3-10 / A1	42-10011
4		50 V AC / 60 V DC	3	0,25	2	SAL-8-RS4-2 / A1	42-10040
					3	SAL-8-RS4-3 / A1	42-10041
					5	SAL-8-RS4-5 / A1	42-10042
					10	SAL-8-RS4-10 / A1	42-10043
5	B	30	3	0,25	2	SAL-8B-RS5.1-2 / A1	42-11120
					3	SAL-8B-RS5.1-3 / A1	42-11121
					5	SAL-8B-RS5.1-5 / A1	42-11122
					10	SAL-8B-RS5.1-10 / A1	42-11123
8	A	30	1,5	0,14	2	SAL-8-RS8-2 / A1	42-11230
					3	SAL-8-RS8-3 / A1	42-11231
					5	SAL-8-RS8-5 / A1	42-11232
					10	SAL-8-RS8-10 / A1	42-11233

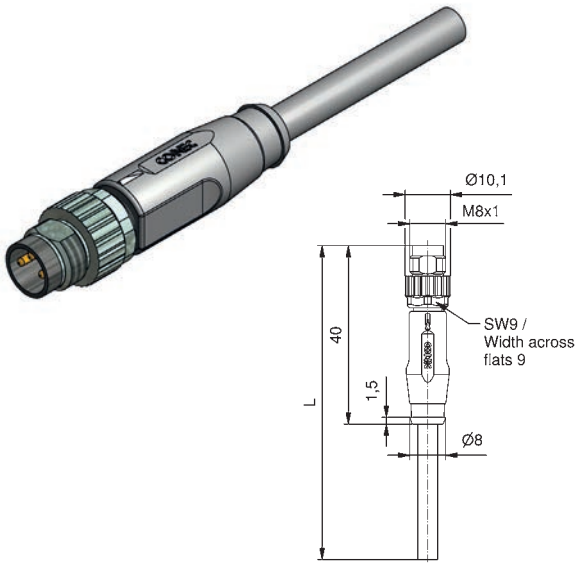

TPU, UL, halogenfree, black, Li9Y11Y

3		50 V AC / 60 V DC	3	0,25	2	SAL-8-RS3-2 / K1	42-10012
					3	SAL-8-RS3-3 / K1	42-10013
					5	SAL-8-RS3-5 / K1	42-10014
					10	SAL-8-RS3-10 / K1	42-10015
4		50 V AC / 60 V DC	3	0,25	2	SAL-8-RS4-2 / K1	42-10044
					3	SAL-8-RS4-3 / K1	42-10045
					5	SAL-8-RS4-5 / K1	42-10046
					10	SAL-8-RS4-10 / K1	42-10047
5	B	30	3	0,25	2	SAL-8B-RS5.1-2 / K1	42-11112
					3	SAL-8B-RS5.1-3 / K1	42-11113
					5	SAL-8B-RS5.1-5 / K1	42-11114
					10	SAL-8B-RS5.1-10 / K1	42-11115
5	B	30	3x1,5 2x3	3x0,14 2x0,34	2	SAL-8B-RS5.1-2 / H5	42-13035
					3	SAL-8B-RS5.1-3 / H5	42-13036
					5	SAL-8B-RS5.1-5 / H5	42-13037
					10	SAL-8B-RS5.1-10 / H5	42-13038
8	A	30	1,5	0,14	2	SAL-8-RS8-2 / K1	42-11179
					3	SAL-8-RS8-3 / K1	42-11180
					5	SAL-8-RS8-5 / K1	42-11181
					10	SAL-8-RS8-10 / K1	42-11182

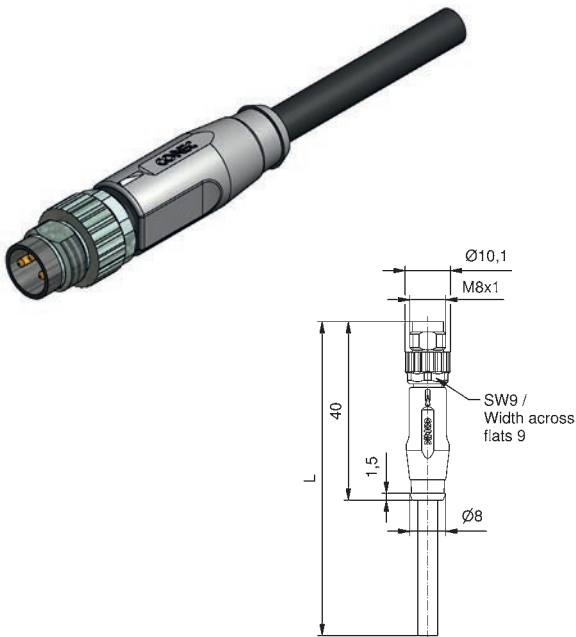

M8x1 CONNECTORS OVERMOULDED
Screwable, wire cross section 0.5 mm²

Male connector axial

PVC, grey, LiYY

Contact assignment

Number of poles	Coding	Rated voltage [V]	Current rating [A]	Cable length = L [m]	Wire cross section [mm ²]	Description	Part No.
3		50 V AC / 60 V DC	5	0,5	2	SAL-8-RS3-2/A1/05	42-12234
					3	SAL-8-RS3-3/A1/05	42-12235
					5	SAL-8-RS3-5/A1/05	42-12236
					10	SAL-8-RS3-10/A1/05	42-12237
4		50 V AC / 60 V DC	5	0,5	2	SAL-8-RS4-2/A1/05	42-12274
					3	SAL-8-RS4-3/A1/05	42-12275
					5	SAL-8-RS4-5/A1/05	42-12276
					10	SAL-8-RS4-10/A1/05	42-12277

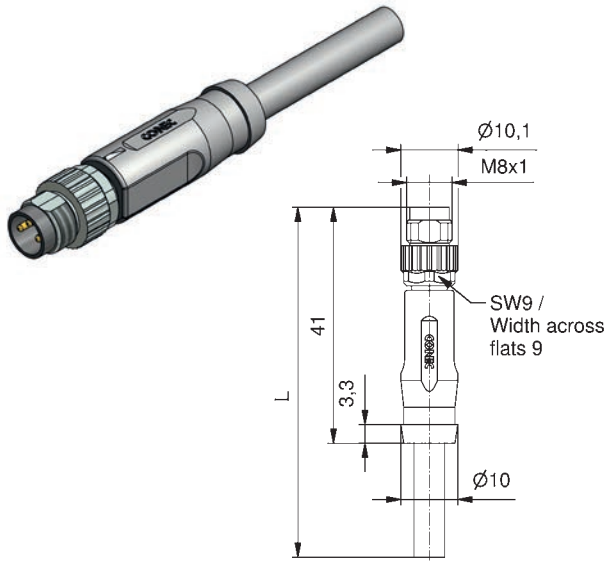

TPU, UL, halogenfree, black, Li9Y11Y

3		50 V AC / 60 V DC	5	0,5	2	SAL-8-RS3-2/K1/05	42-12238
					3	SAL-8-RS3-3/K1/05	42-12239
					5	SAL-8-RS3-5/K1/05	42-12240
					10	SAL-8-RS3-10/K1/05	42-12241
4		50 V AC / 60 V DC	5	0,5	2	SAL-8-RS4-2/K1/05	42-12278
					3	SAL-8-RS4-3/K1/05	42-12279
					5	SAL-8-RS4-5/K1/05	42-12280
					10	SAL-8-RS4-10/K1/05	42-12281

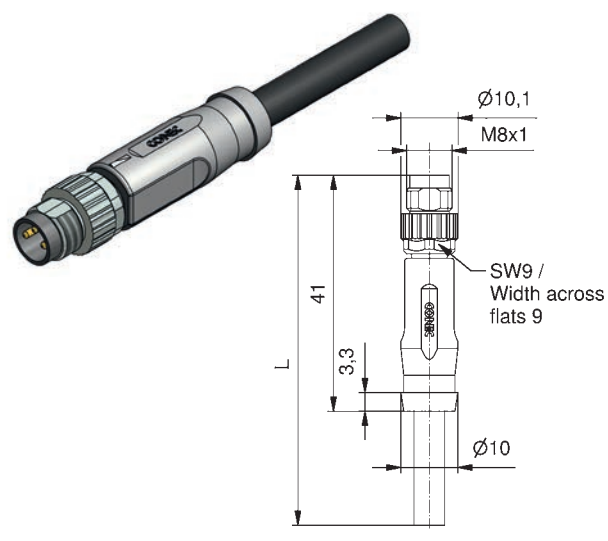

M8x1 CONNECTORS OVERMOULDED Snap-in

Male connector axial

PVC, grey, LiYY

Contact assignment

Number of poles	Coding	Rated voltage [V]	Current rating [A]	Cable length = L [m]	Wire cross section [mm ²]	Description	Part No.
3	B	50 V AC / 60 V DC	3	0,25	2	SAL-8-RSS3-2/A1	42-10532
					3	SAL-8-RSS3-3/A1	42-10746
					5	SAL-8-RSS3-5/A1	42-10747
					10	SAL-8-RSS3-10/A1	42-10748
4	B	50 V AC / 60 V DC	3	0,25	2	SAL-8-RSS4-2/A1	42-10531
					3	SAL-8-RSS4-3/A1	42-10749
					5	SAL-8-RSS4-5/A1	42-10750
					10	SAL-8-RSS4-10/A1	42-10751
5	B	30	3	0,25	2	SAL-8B-RSS5.1-2/A1	42-11124
					3	SAL-8B-RSS5.1-3/A1	42-11125
					5	SAL-8B-RSS5.1-5/A1	42-11126
					10	SAL-8B-RSS5.1-10/A1	42-11127

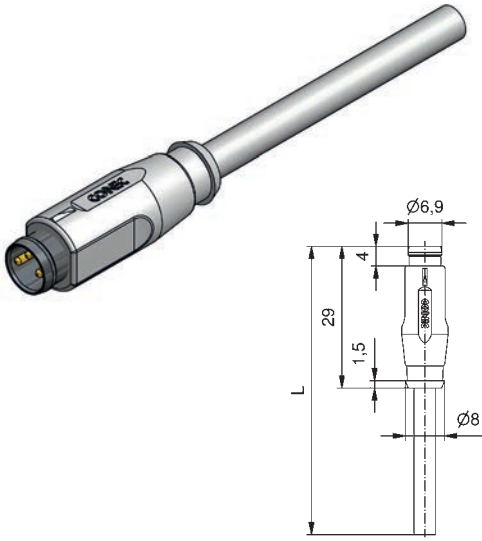

TPU, UL, halogenfree, black, Li9Y11Y

Contact assignment

3	B	50 V AC / 60 V DC	3	0,25	2	SAL-8-RSS3-2/K1	42-10760
					3	SAL-8-RSS3-3/K1	42-10761
					5	SAL-8-RSS3-5/K1	42-10762
					10	SAL-8-RSS3-10/K1	42-10763
4	B	50 V AC / 60 V DC	3	0,25	2	SAL-8-RSS4-2/K1	42-10764
					3	SAL-8-RSS4-3/K1	42-10765
					5	SAL-8-RSS4-5/K1	42-10766
					10	SAL-8-RSS4-10/K1	42-10767
5	B	30	3	0,25	2	SAL-8B-RSS5.1-2/K1	42-11116
					3	SAL-8B-RSS5.1-3/K1	42-11117
					5	SAL-8B-RSS5.1-5/K1	42-11118
					10	SAL-8B-RSS5.1-10/K1	42-11119



M8x1 CONNECTORS OVERMOULDED
Snap-in, wire cross section 0.5 mm²

Male connector axial

PVC, grey, LiYY

Contact assignment

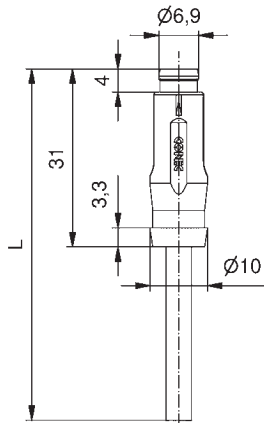

Pin 1 ■
Pin 3 ■
Pin 4 ■

Pin 1 ■
Pin 2 ■
Pin 3 ■
Pin 4 ■

Number of poles	Coding	Rated voltage [V]	Current rating [A]	Cable length = L [m]	Wire cross section [mm ²]	Description	Part No.
3		50 V AC / 60 V DC	5	0,5	2	SAL-8-RSS3-2 / A1 / 05	42-13059
					3	SAL-8-RSS3-3 / A1 / 05	42-13060
					5	SAL-8-RSS3-5 / A1 / 05	42-13061
					10	SAL-8-RSS3-10 / A1 / 05	42-13062
4		50 V AC / 60 V DC	5	0,5	2	SAL-8-RSS4-2 / A1 / 05	42-13067
					3	SAL-8-RSS4-3 / A1 / 05	42-13068
					5	SAL-8-RSS4-5 / A1 / 05	42-13069
					10	SAL-8-RSS4-10 / A1 / 05	42-13070

TPU, UL, halogenfree, black, Li9Y11Y

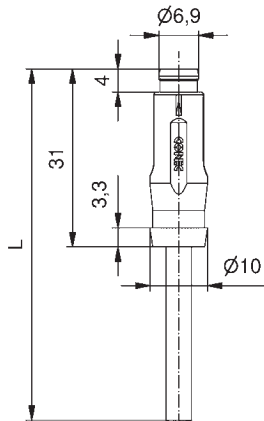

Pin 1 ■
Pin 3 ■
Pin 4 ■

Pin 1 ■
Pin 2 ■
Pin 3 ■
Pin 4 ■

3		50 V AC / 60 V DC	5	0,5	2	SAL-8-RSS3-2 / K1 / 05	42-13063
					3	SAL-8-RSS3-3 / K1 / 05	42-13064
					5	SAL-8-RSS3-5 / K1 / 05	42-13065
					10	SAL-8-RSS3-10 / K1 / 05	42-13066
4		50 V AC / 60 V DC	5	0,5	2	SAL-8-RSS4-2 / K1 / 05	42-13071
					3	SAL-8-RSS4-3 / K1 / 05	42-13072
					5	SAL-8-RSS4-5 / K1 / 05	42-13073
					10	SAL-8-RSS4-10 / K1 / 05	42-13074

M8x1 CONNECTORS OVERMOULDED

Screwable/snap-in

Male connector axial

PVC, grey, LiYY

Contact assignment

Number of poles	Coding	Rated voltage [V]	Current rating [A]	Cable length = L [m]	Wire cross section [mm ²]	Description	Part No.
3		50 V AC / 60 V DC	3	0,25	2	SAL-8-RSU3-2/A1	42-10072
					3	SAL-8-RSU3-3/A1	42-10073
					5	SAL-8-RSU3-5/A1	42-10074
					10	SAL-8-RSU3-10/A1	42-10075
					2	SAL-8-RSU4-2/A1	42-10104
4		50 V AC / 60 V DC	3	0,25	3	SAL-8-RSU4-3/A1	42-10105
					5	SAL-8-RSU4-5/A1	42-10106
					10	SAL-8-RSU4-10/A1	42-10107

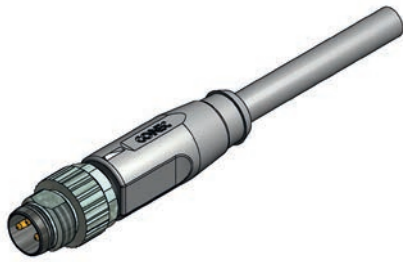

- Pin 1 ■
- Pin 3 ■
- Pin 4 ■

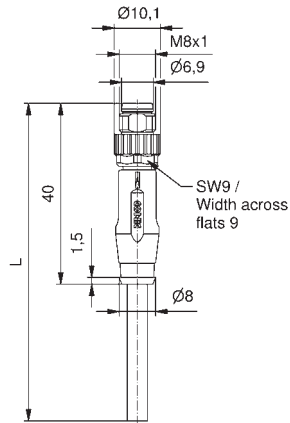

- Pin 1 ■
- Pin 2 ■
- Pin 3 ■
- Pin 4 ■

TPU, UL, halogenfree, black, Li9Y11Y



- Pin 1 ■
- Pin 3 ■
- Pin 4 ■

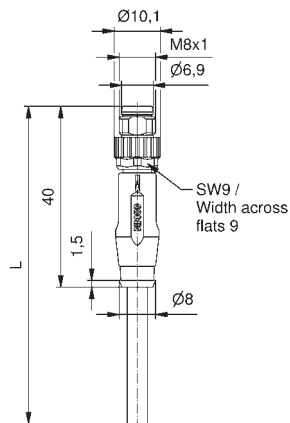

- Pin 1 ■
- Pin 2 ■
- Pin 3 ■
- Pin 4 ■

3		50 V AC / 60 V DC	3	0,25	2	SAL-8-RSU3-2/K1	42-10076
					3	SAL-8-RSU3-3/K1	42-10077
					5	SAL-8-RSU3-5/K1	42-10078
					10	SAL-8-RSU3-10/K1	42-10079
					2	SAL-8-RSU4-2/K1	42-10108
4		50 V AC / 60 V DC	3	0,25	3	SAL-8-RSU4-3/K1	42-10109
					5	SAL-8-RSU4-5/K1	42-10110
					10	SAL-8-RSU4-10/K1	42-10111

M8x1 CONNECTORS OVERMOULDED

Screwable/snap-in , thread fixed

Male connector axial

PVC, grey, LiYY

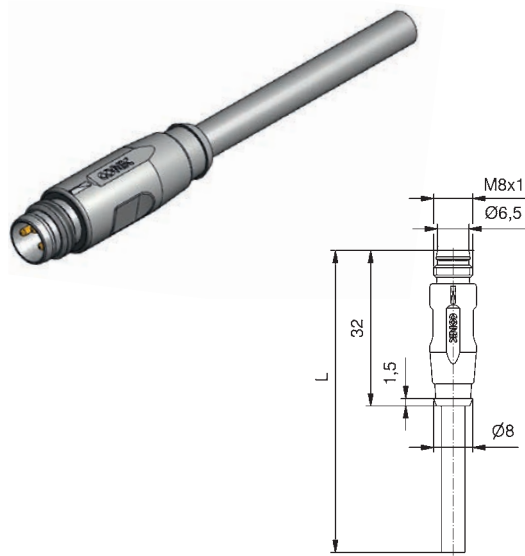

Contact assignment

Pin 1 ■
Pin 3 ■
Pin 4 ■

Pin 1 ■
Pin 2 ■
Pin 3 ■
Pin 4 ■

Pin 1 ■
Pin 2 ■
Pin 3 ■
Pin 4 ■
Pin 5 ■

Number of poles	Coding	Rated voltage [V]	Current rating [A]	Cable length = L [m]	Wire cross section [mm ²]	Description	Part No.
3	B	50 V AC / 60 V DC	3	0,5	0,25	SAL-8-RSFU3-0,5/A1	42-11187
						SAL-8-RSFU3-1/A1	42-11188
						SAL-8-RSFU3-2/A1	42-11189
						SAL-8-RSFU3-3/A1	42-11190
4	B	50 V AC / 60 V DC	3	0,5	0,25	SAL-8-RSFU4-0,5/A1	42-11195
						SAL-8-RSFU4-1/A1	42-11196
						SAL-8-RSFU4-2/A1	42-11197
						SAL-8-RSFU4-3/A1	42-11198
5	B	30	3	0,5	0,25	SAL-8B-RSFU5.1-0,5/A1	42-12173
						SAL-8B-RSFU5.1-1/A1	42-12174
						SAL-8B-RSFU5.1-2/A1	42-12175
						SAL-8B-RSFU5.1-3/A1	42-12176

TPU, UL, halogenfree, black, Li9Y11Y



Pin 1 ■
Pin 3 ■
Pin 4 ■

Pin 1 ■
Pin 2 ■
Pin 3 ■
Pin 4 ■

Pin 1 ■
Pin 2 ■
Pin 3 ■
Pin 4 ■
Pin 5 ■

Pin 1 ■
Pin 2 ■
Pin 3 ■
Pin 4 ■
Pin 5 ■

3	B	50 V AC / 60 V DC	3	0,5	0,25	SAL-8-RSFU3-0,5/K1	42-11191
						SAL-8-RSFU3-1/K1	42-11192
						SAL-8-RSFU3-2/K1	42-11193
						SAL-8-RSFU3-3/K1	42-11194
4	B	50 V AC / 60 V DC	3	0,5	0,25	SAL-8-RSFU4-0,5/K1	42-11199
						SAL-8-RSFU4-1/K1	42-11200
						SAL-8-RSFU4-2/K1	42-11201
						SAL-8-RSFU4-3/K1	42-11202
5	B	30	3	0,5	0,25	SAL-8B-RSFU5.1-0,5/K1	42-12177
						SAL-8B-RSFU5.1-1/K1	42-12178
						SAL-8B-RSFU5.1-2/K1	42-12179
						SAL-8B-RSFU5.1-3/K1	42-12180
5	B	30	3x1,5 2x3	0,5	3x0,14 2x0,34	SAL-8B-RSFU5.1-0,5/H5	42-12181
						SAL-8B-RSFU5.1-1/H5	42-12182
						SAL-8B-RSFU5.1-2/H5	42-12183
						SAL-8B-RSFU5.1-3/H5	42-12184

M8x1 CONNECTORS OVERMOULDED Screwable

Male connector angled

PVC, grey, LiYY

Contact assignment

Number of poles	Coding	Rated voltage [V]	Current rating [A]	Cable length = L [m]	Wire cross section [mm ²]	Description	Part No.
3		50 V AC / 60 V DC	3	0,25	2	SAL-8-RSW3-2 / A1	42-10024
					3	SAL-8-RSW3-3 / A1	42-10025
					5	SAL-8-RSW3-5 / A1	42-10026
					10	SAL-8-RSW3-10 / A1	42-10027
4		50 V AC / 60 V DC	3	0,25	2	SAL-8-RSW4-2 / A1	42-10056
					3	SAL-8-RSW4-3 / A1	42-10057
					5	SAL-8-RSW4-5 / A1	42-10058
					10	SAL-8-RSW4-10 / A1	42-10059

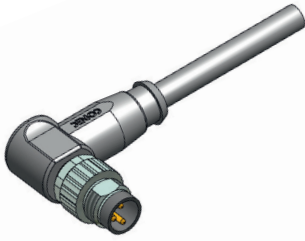

Pin 1 
Pin 3 
Pin 4 

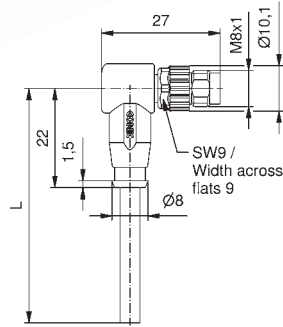

Pin 1 
Pin 2 
Pin 3 
Pin 4 

TPU, UL, halogenfree, black, Li9Y11Y



Pin 1 
Pin 3 
Pin 4 

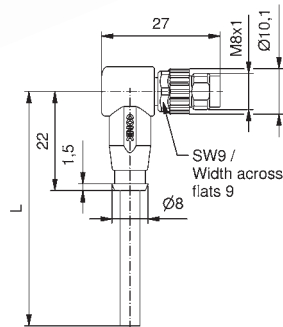

Pin 1 
Pin 2 
Pin 3 
Pin 4 

M8x1 CONNECTORS OVERMOULDED

Screwable/snap-in

Male connector angled

PVC, grey, LiYY

Contact assignment

Number of poles	Coding	Rated voltage [V]	Current rating [A]	Cable length = L [m]	Wire cross section [mm ²]	Description	Part No.
3		50 V AC / 60 V DC	3	0,25	2	SAL-8-RSWU3-2/A1	42-10088
					3	SAL-8-RSWU3-3/A1	42-10089
					5	SAL-8-RSWU3-5/A1	42-10090
					10	SAL-8-RSWU3-10/A1	42-10091
4		50 V AC / 60 V DC	3	0,25	2	SAL-8-RSWU4-2/A1	42-10120
					3	SAL-8-RSWU4-3/A1	42-10121
					5	SAL-8-RSWU4-5/A1	42-10122
					10	SAL-8-RSWU4-10/A1	42-10123

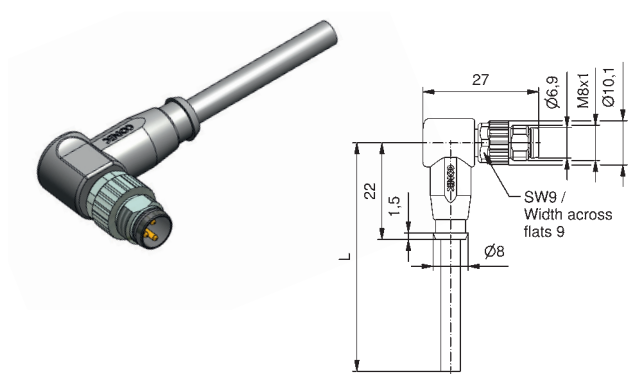

TPU, UL, halogenfree, black, Li9Y11Y

3		50 V AC / 60 V DC	3	0,25	2	SAL-8-RSWU3-2/K1	42-10092
					3	SAL-8-RSWU3-3/K1	42-10093
					5	SAL-8-RSWU3-5/K1	42-10094
					10	SAL-8-RSWU3-10/K1	42-10095
4		50 V AC / 60 V DC	3	0,25	2	SAL-8-RSWU4-2/K1	42-10124
					3	SAL-8-RSWU4-3/K1	42-10125
					5	SAL-8-RSWU4-5/K1	42-10126
					10	SAL-8-RSWU4-10/K1	42-10127

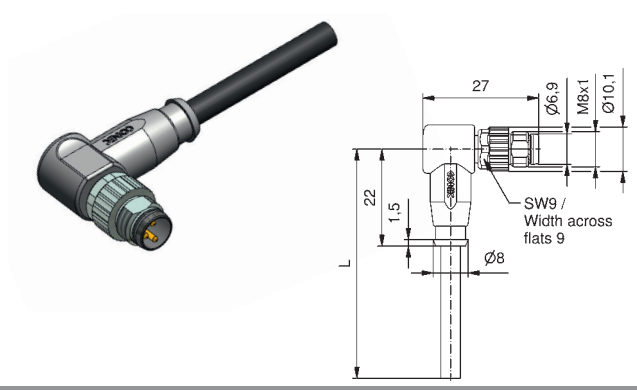









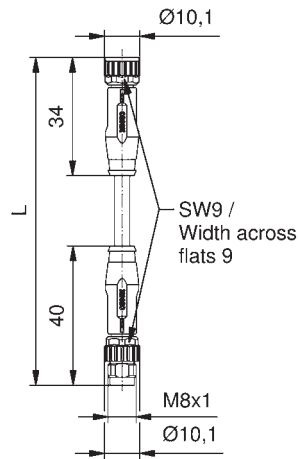











M8x1 CONNECTORS OVERMOULDED

Connecting cable

Female connector axial, screwable
Male connector axial, screwable









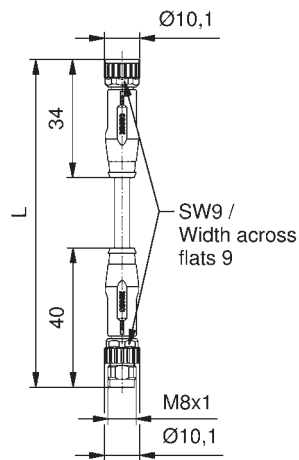











PVC, grey, LiYY



Contact assignment	Number of poles	Coding	Rated voltage [V]	Current rating [A]	Cable length = L [m]	Wire cross section [mm ²]	Description	Part No.
Pin 1  Pin 3  Pin 4 	3		50 V AC / 60 V DC	3	0,3	0,25	SAL-8-RK3-RS3-0,3/A1	42-10141
							SAL-8-RK3-RS3-0,6/A1	42-10142
							SAL-8-RK3-RS3-1,5/A1	42-10143
							SAL-8-RK3-RS3-3/A1	42-10144
Pin 1  Pin 2  Pin 3  Pin 4 	4		50 V AC / 60 V DC	3	0,3	0,25	SAL-8-RK4-RS4-0,3/A1	42-10157
							SAL-8-RK4-RS4-0,6/A1	42-10158
							SAL-8-RK4-RS4-1,5/A1	42-10159
							SAL-8-RK4-RS4-3/A1	42-10160
Pin 1  Pin 2  Pin 3  Pin 4  Pin 5 	5	B	30	3	0,3	0,25	SAL-8B-RK5.1-RS5.1-0,3/A1	42-11141
							SAL-8B-RK5.1-RS5.1-0,6/A1	42-11142
							SAL-8B-RK5.1-RS5.1-1,5/A1	42-11143
							SAL-8B-RK5.1-RS5.1-3/A1	42-11144
Pin 1  Pin 2  Pin 3  Pin 4  Pin 5  Pin 6  Pin 7  Pin 8 	8	A	30	1,5	0,3	0,14	SAL-8-RK8-RS8-0,3/A1	42-11234
							SAL-8-RK8-RS8-0,6/A1	42-11235
							SAL-8-RK8-RS8-1,5/A1	42-11236
							SAL-8-RK8-RS8-3/A1	42-11237

TPU, UL, halogenfree, black, LiY11Y



Pin 1  Pin 3  Pin 4 	3		50 V AC / 60 V DC	3	0,3	0,25	SAL-8-RK3-RS3-0,3/K1	42-10145
							SAL-8-RK3-RS3-0,6/K1	42-10146
							SAL-8-RK3-RS3-1,5/K1	42-10147
							SAL-8-RK3-RS3-3/K1	42-10148
Pin 1  Pin 2  Pin 3  Pin 4 	4		50 V AC / 60 V DC	3	0,3	0,25	SAL-8-RK4-RS4-0,3/K1	42-10161
							SAL-8-RK4-RS4-0,6/K1	42-10162
							SAL-8-RK4-RS4-1,5/K1	42-10163
							SAL-8-RK4-RS4-3/K1	42-10164
Pin 1  Pin 2  Pin 3  Pin 4  Pin 5 	5	B	30	3	0,3	0,25	SAL-8B-RK5.1-RS5.1-0,3/K1	42-11128
							SAL-8B-RK5.1-RS5.1-0,6/K1	42-11129
							SAL-8B-RK5.1-RS5.1-1,5/K1	42-11130
							SAL-8B-RK5.1-RS5.1-3/K1	42-11131
Pin 1  Pin 2  Pin 3  Pin 4  Pin 5  Pin 6  Pin 7  Pin 8 	8	A	30	1,5	0,3	0,14	SAL-8-RK8-RS8-0,3/K1	42-11183
							SAL-8-RK8-RS8-0,6/K1	42-11184
							SAL-8-RK8-RS8-1,5/K1	42-11185
							SAL-8-RK8-RS8-3/K1	42-11186

M8x1 CONNECTORS OVERMOULDED
Connecting cable, wire cross section 0.5 mm²

Female connector axial, screwable
Male connector axial, screwable

PVC, grey, LiYY

Contact assignment

Number of poles	Coding	Rated voltage [V]	Current rating [A]	Cable length = L [m]	Wire cross section [mm ²]	Description	Part No.
3		50 V AC / 60 V DC	5	0,5	0,3	SAL-8-RK3-RS3-0,3 / A1 / 05	42-12242
					0,6	SAL-8-RK3-RS3-0,6 / A1 / 05	42-12243
					1,5	SAL-8-RK3-RS3-1,5 / A1 / 05	42-12244
					3	SAL-8-RK3-RS3-3 / A1 / 05	42-12245
4		50 V AC / 60 V DC	5	0,5	0,3	SAL-8-RK4-RS4-0,3 / A1 / 05	42-12250
					0,6	SAL-8-RK4-RS4-0,6 / A1 / 05	42-12251
					1,5	SAL-8-RK4-RS4-1,5 / A1 / 05	42-12252
					3	SAL-8-RK4-RS4-3 / A1 / 05	42-12253

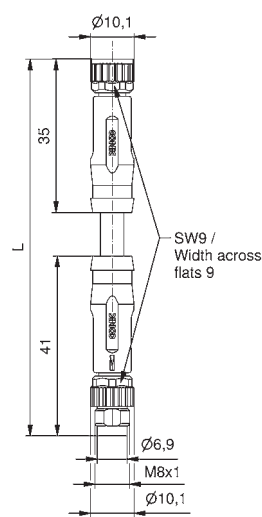

Pin 1 ■
Pin 3 ■
Pin 4 ■

Pin 1 ■
Pin 2 ■
Pin 3 ■
Pin 4 ■

TPU, UL, halogenfree, black, Li9Y11Y

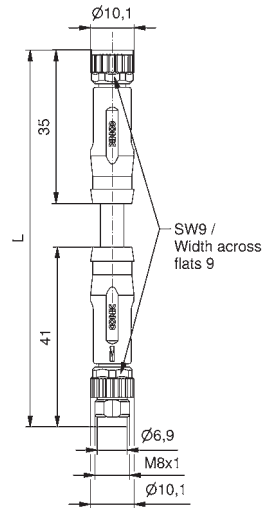

Pin 1 ■
Pin 3 ■
Pin 4 ■

Pin 1 ■
Pin 2 ■
Pin 3 ■
Pin 4 ■

3		50 V AC / 60 V DC	5	0,5	0,3	SAL-8-RK3-RS3-0,3 / K1 / 05	42-12246
					0,6	SAL-8-RK3-RS3-0,6 / K1 / 05	42-12247
					1,5	SAL-8-RK3-RS3-1,5 / K1 / 05	42-12248
					3	SAL-8-RK3-RS3-3 / K1 / 05	42-12249
4		50 V AC / 60 V DC	5	0,5	0,3	SAL-8-RK4-RS4-0,3 / K1 / 05	42-12254
					0,6	SAL-8-RK4-RS4-0,6 / K1 / 05	42-12255
					1,5	SAL-8-RK4-RS4-1,5 / K1 / 05	42-12256
					3	SAL-8-RK4-RS4-3 / K1 / 05	42-12257

M8x1 CONNECTORS OVERMOULDED

Connecting cable

Female connector axial, screwable

Male connector axial, snap-in

PVC, grey, LiYY

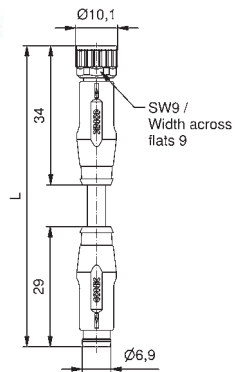

Contact assignment

Pin 1
Pin 3
Pin 4

Pin 1
Pin 2
Pin 3
Pin 4

Number of poles	Coding	Rated voltage [V]	Current rating [A]	Cable length = L [m]	Wire cross section [mm ²]	Description	Part No.
3		50 V AC / 60 V DC	3	0,3	0,25	SAL-8-RK3-RSS3-0,3/A1	42-10827
						SAL-8-RK3-RSS3-0,6/A1	42-10828
						SAL-8-RK3-RSS3-1,5/A1	42-10829
						SAL-8-RK3-RSS3-3/A1	42-10830
4		50 V AC / 60 V DC	3	0,3	0,25	SAL-8-RK4-RSS4-0,3/A1	42-10835
						SAL-8-RK4-RSS4-0,6/A1	42-10836
						SAL-8-RK4-RSS4-1,5/A1	42-10837
						SAL-8-RK4-RSS4-3/A1	42-10838

TPU, UL, halogenfree, black, Li9Y11Y

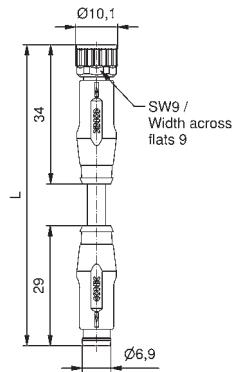

Pin 1
Pin 3
Pin 4

Pin 1
Pin 2
Pin 3
Pin 4

3		50 V AC / 60 V DC	3	0,3	0,25	SAL-8-RK3-RSS3-0,3/K1	42-10831
						SAL-8-RK3-RSS3-0,6/K1	42-10832
						SAL-8-RK3-RSS3-1,5/K1	42-10833
						SAL-8-RK3-RSS3-3/K1	42-10834
4		50 V AC / 60 V DC	3	0,3	0,25	SAL-8-RK4-RSS4-0,3/K1	42-10839
						SAL-8-RK4-RSS4-0,6/K1	42-10840
						SAL-8-RK4-RSS4-1,5/K1	42-10841
						SAL-8-RK4-RSS4-3/K1	42-10842

Female connector axial, screwable

Male connector axial, screwable/snap-in, thread fixed

PVC, grey, LiYY

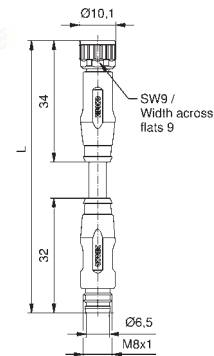

Pin 1
Pin 3
Pin 4

3		50 V AC / 60 V DC	3	0,3	0,25	SAL-8-RK3-RSFU3-0,3/A1	42-11203
						SAL-8-RK3-RSFU3-0,6/A1	42-11204
						SAL-8-RK3-RSFU3-1,5/A1	42-11205
						SAL-8-RK3-RSFU3-3/A1	42-11206

TPU, UL, halogenfree, black, Li9Y11Y

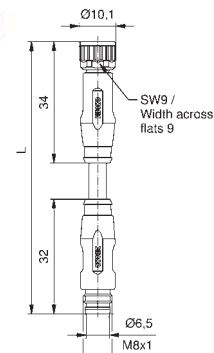

Pin 1
Pin 3
Pin 4

3		50 V AC / 60 V DC	3	0,3	0,25	SAL-8-RK3-RSFU3-0,3/K1	42-11207
						SAL-8-RK3-RSFU3-0,6/K1	42-11208
						SAL-8-RK3-RSFU3-1,5/K1	42-11209
						SAL-8-RK3-RSFU3-3/K1	42-11210

M8x1 CONNECTORS OVERMOULDED

Connecting cable

Female connector axial, snap-in
Male connector axial, snap-in

PVC, grey, LiYY

Contact assignment

Number of poles	Coding	Rated voltage [V]	Current rating [A]	Cable length = L [m]	Wire cross section [mm ²]	Description	Part No.
3		50 V AC / 60 V DC	3	0,3	0,25	SAL-8-RKS3-RSS3-0,3/A1	42-10811
						SAL-8-RKS3-RSS3-0,6/A1	42-10812
						SAL-8-RKS3-RSS3-1,5/A1	42-10813
						SAL-8-RKS3-RSS3-3/A1	42-10814
4		50 V AC / 60 V DC	3	0,3	0,25	SAL-8-RKS4-RSS4-0,3/A1	42-10819
						SAL-8-RKS4-RSS4-0,6/A1	42-10820
						SAL-8-RKS4-RSS4-1,5/A1	42-10821
						SAL-8-RKS4-RSS4-3/A1	42-10822
5	B	30	3	0,3	0,25	SAL-8B-RKS5.1-RSS5.1-0,3/A1	42-11136
						SAL-8B-RKS5.1-RSS5.1-0,6/A1	42-11137
						SAL-8B-RKS5.1-RSS5.1-1,5/A1	42-11138
						SAL-8B-RKS5.1-RSS5.1-3/A1	42-11139

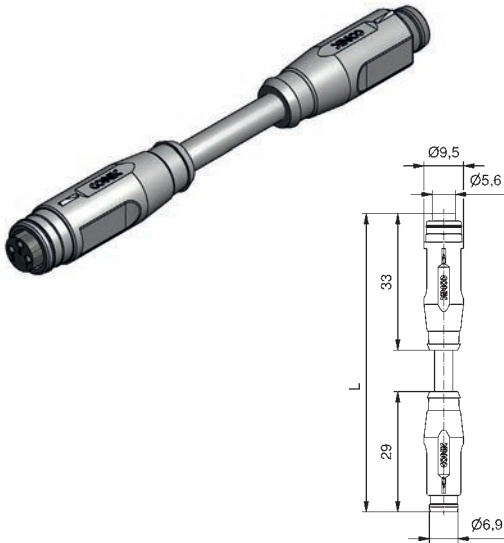

Pin 1 ■
Pin 3 ■
Pin 4 ■

Pin 1 ■
Pin 2 ■
Pin 3 ■
Pin 4 ■

Pin 1 ■
Pin 2 ■
Pin 3 ■
Pin 4 ■
Pin 5 ■

TPU, UL, halogenfree, black, Li9Y11Y

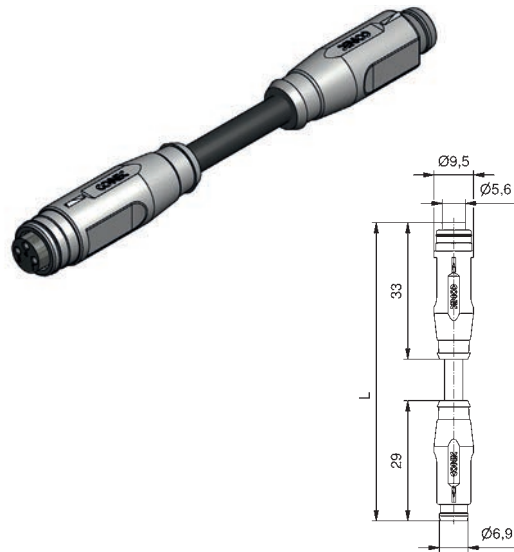

Pin 1 ■
Pin 3 ■
Pin 4 ■

Pin 1 ■
Pin 2 ■
Pin 3 ■
Pin 4 ■

Pin 1 ■
Pin 2 ■
Pin 3 ■
Pin 4 ■
Pin 5 ■

3		50 V AC / 60 V DC	3	0,3	0,25	SAL-8-RKS3-RSS3-0,3/K1	42-10815
						SAL-8-RKS3-RSS3-0,6/K1	42-10816
						SAL-8-RKS3-RSS3-1,5/K1	42-10817
						SAL-8-RKS3-RSS3-3/K1	42-10818
4		50 V AC / 60 V DC	3	0,3	0,25	SAL-8-RKS4-RSS4-0,3/K1	42-10823
						SAL-8-RKS4-RSS4-0,6/K1	42-10824
						SAL-8-RKS4-RSS4-1,5/K1	42-10825
						SAL-8-RKS4-RSS4-3/K1	42-10826
5	B	30	3	0,3	0,25	SAL-8B-RKS5.1-RSS5.1-0,3/K1	42-11132
						SAL-8B-RKS5.1-RSS5.1-0,6/K1	42-11133
						SAL-8B-RKS5.1-RSS5.1-1,5/K1	42-11134
						SAL-8B-RKS5.1-RSS5.1-3/K1	42-11135

M8x1 CONNECTORS OVERMOULDED
Connecting cable, wire cross section 0.5 mm²

Female connector axial, snap-in
Male connector axial, snap-in

PVC, grey, LiYY

Contact assignment

Number of poles	Coding	Rated voltage [V]	Current rating [A]	Cable length = L [m]	Wire cross section [mm ²]	Description	Part No.
3		50 V AC / 60 V DC	5	0,5	0,3	SAL-8-RKS3-RSS3-0,3/A1/05	42-13075
						SAL-8-RKS3-RSS3-0,6/A1/05	42-13076
						SAL-8-RKS3-RSS3-1,5/A1/05	42-13077
						SAL-8-RKS3-RSS3-3/A1/05	42-13078
4		50 V AC / 60 V DC	5	0,5	0,3	SAL-8-RKS4-RSS4-0,3/A1/05	42-13083
						SAL-8-RKS4-RSS4-0,6/A1/05	42-13084
						SAL-8-RKS4-RSS4-1,5/A1/05	42-13085
						SAL-8-RKS4-RSS4-3/A1/05	42-13086

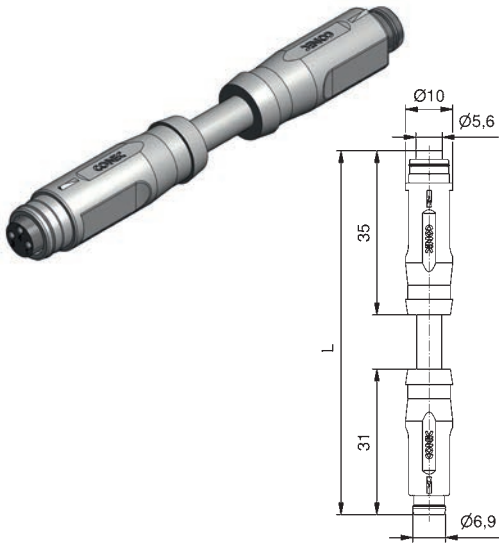

TPU, UL, halogenfree, black, Li9Y11Y

3		50 V AC / 60 V DC	5	0,5	0,3	SAL-8-RKS3-RSS3-0,3/K1/05	42-13079
						SAL-8-RKS3-RSS3-0,6/K1/05	42-13080
						SAL-8-RKS3-RSS3-1,5/K1/05	42-13081
						SAL-8-RKS3-RSS3-3/K1/05	42-13082
4		50 V AC / 60 V DC	5	0,5	0,3	SAL-8-RKS4-RSS4-0,3/K1/05	42-13339
						SAL-8-RKS4-RSS4-0,6/K1/05	42-13340
						SAL-8-RKS4-RSS4-1,5/K1/05	42-13341
						SAL-8-RKS4-RSS4-3/K1/05	42-13342

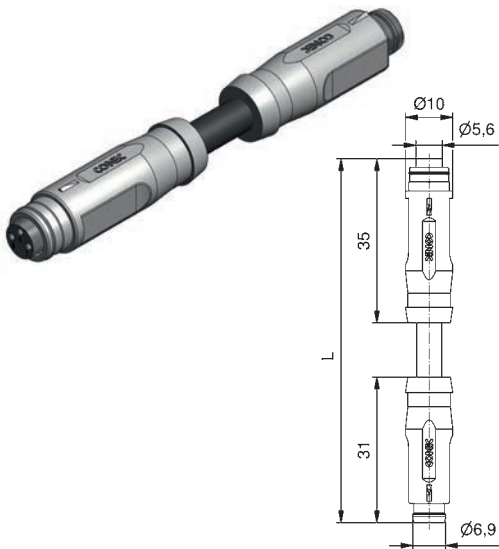

M8x1 CONNECTORS OVERMOULDED
Connecting cable

Female connector axial, snap-in
Male connector axial, screwable/snap-in

PVC, grey, LiYY

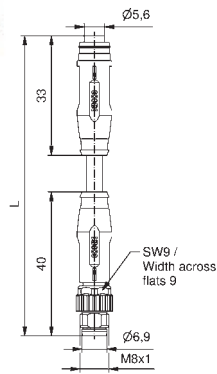

Contact assignment

- Pin 1 ■
- Pin 3 ■
- Pin 4 ■

- Pin 1 ■
- Pin 2 ■
- Pin 3 ■
- Pin 4 ■

Number of poles	Coding	Rated voltage [V]	Current rating [A]	Cable length = L [m]	Wire cross section [mm ²]	Description	Part No.
3		50 V AC / 60 V DC	3	0,3	0,25	SAL-8-RKS3-RSU3-0,3/A1	42-10173
						SAL-8-RKS3-RSU3-0,6/A1	42-10174
						SAL-8-RKS3-RSU3-1,5/A1	42-10175
						SAL-8-RKS3-RSU3-3/A1	42-10176
4		50 V AC / 60 V DC	3	0,3	0,25	SAL-8-RKS4-RSU4-0,3/A1	42-10189
						SAL-8-RKS4-RSU4-0,6/A1	42-10190
						SAL-8-RKS4-RSU4-1,5/A1	42-10191
						SAL-8-RKS4-RSU4-3/A1	42-10192

TPU, UL, halogenfree, black, Li9Y11Y

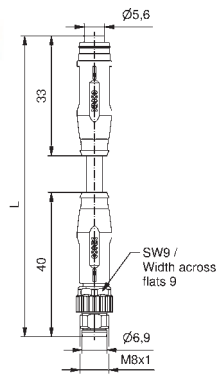

- Pin 1 ■
- Pin 3 ■
- Pin 4 ■

- Pin 1 ■
- Pin 2 ■
- Pin 3 ■
- Pin 4 ■

3		50 V AC / 60 V DC	3	0,3	0,25	SAL-8-RKS3-RSU3-0,3/K1	42-10177
						SAL-8-RKS3-RSU3-0,6/K1	42-10178
						SAL-8-RKS3-RSU3-1,5/K1	42-10179
						SAL-8-RKS3-RSU3-3/K1	42-10180
4		50 V AC / 60 V DC	3	0,3	0,25	SAL-8-RKS4-RSU4-0,3/K1	42-10193
						SAL-8-RKS4-RSU4-0,6/K1	42-10194
						SAL-8-RKS4-RSU4-1,5/K1	42-10195
						SAL-8-RKS4-RSU4-3/K1	42-10196

M8x1 CONNECTORS OVERMOULDED

Connecting cable

Female connector angled, screwable
Male connector axial, screwable

PVC, grey, LiYY

Contact assignment

Number of poles	Coding	Rated voltage [V]	Current rating [A]	Cable length = L [m]	Wire cross section [mm ²]	Description	Part No.
3		50 V AC / 60 V DC	3	0,3	0,25	SAL-8-RKW3-RS3-0,3/A1	42-10149
						SAL-8-RKW3-RS3-0,6/A1	42-10150
						SAL-8-RKW3-RS3-1,5/A1	42-10151
						SAL-8-RKW3-RS3-3/A1	42-10152
4		50 V AC / 60 V DC	3	0,3	0,25	SAL-8-RKW4-RS4-0,3/A1	42-10165
						SAL-8-RKW4-RS4-0,6/A1	42-10166
						SAL-8-RKW4-RS4-1,5/A1	42-10167
						SAL-8-RKW4-RS4-3/A1	42-10168

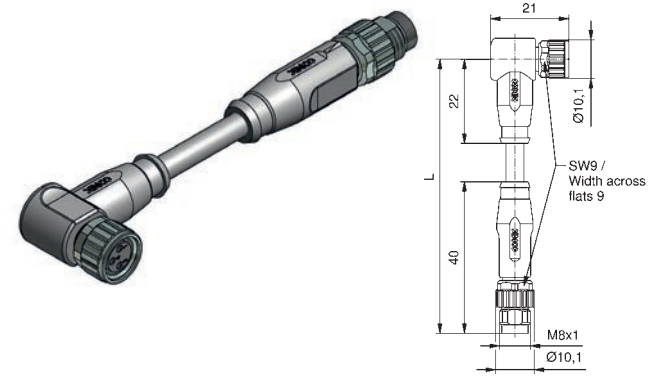

TPU, UL, halogenfree, black, Li9Y11Y

3		50 V AC / 60 V DC	3	0,3	0,25	SAL-8-RKW3-RS3-0,3/K1	42-10153
						SAL-8-RKW3-RS3-0,6/K1	42-10154
						SAL-8-RKW3-RS3-1,5/K1	42-10155
						SAL-8-RKW3-RS3-3/K1	42-10156
4		50 V AC / 60 V DC	3	0,3	0,25	SAL-8-RKW4-RS4-0,3/K1	42-10169
						SAL-8-RKW4-RS4-0,6/K1	42-10170
						SAL-8-RKW4-RS4-1,5/K1	42-10171
						SAL-8-RKW4-RS4-3/K1	42-10172

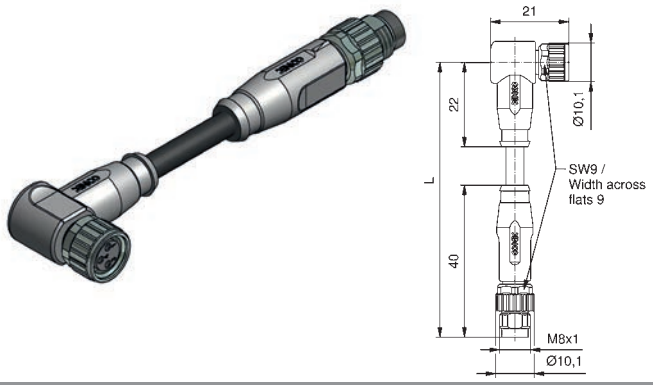

Female connector angled, snap-in
Male connector axial, screwable/snap-in

PVC, grey, LiYY

3		50 V AC / 60 V DC	3	0,3	0,25	SAL-8-RKWS3-RSU3-0,3/A1	42-10181
						SAL-8-RKWS3-RSU3-0,6/A1	42-10182
						SAL-8-RKWS3-RSU3-1,5/A1	42-10183
						SAL-8-RKWS3-RSU3-3/A1	42-10184
4		50 V AC / 60 V DC	3	0,3	0,25	SAL-8-RKWS4-RSU4-0,3/A1	42-10197
						SAL-8-RKWS4-RSU4-0,6/A1	42-10198
						SAL-8-RKWS4-RSU4-1,5/A1	42-10199
						SAL-8-RKWS4-RSU4-3/A1	42-10200

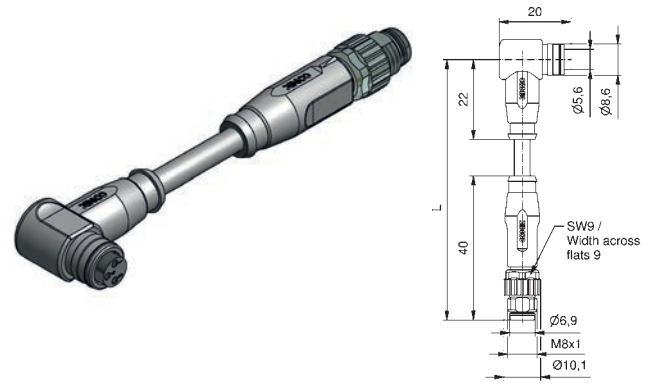

TPU, UL, halogenfree, black, Li9Y11Y

3		50 V AC / 60 V DC	3	0,3	0,25	SAL-8-RKWS3-RSU3-0,3/K1	42-10185
						SAL-8-RKWS3-RSU3-0,6/K1	42-10186
						SAL-8-RKWS3-RSU3-1,5/K1	42-10187
						SAL-8-RKWS3-RSU3-3/K1	42-10188
4		50 V AC / 60 V DC	3	0,3	0,25	SAL-8-RKWS4-RSU4-0,3/K1	42-10201
						SAL-8-RKWS4-RSU4-0,6/K1	42-10202
						SAL-8-RKWS4-RSU4-1,5/K1	42-10203
						SAL-8-RKWS4-RSU4-3/K1	42-10204

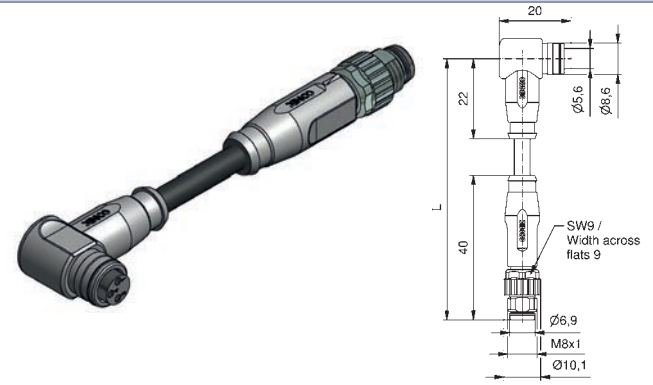

M8x1 CONNECTORS OVERMOULDED

Screwable with 360° shielding

Female connector axial

PVC, UL, grey, LiYCY

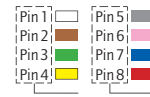
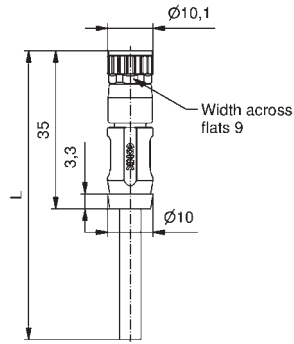

Contact assignment	Number of poles	Coding	Rated voltage [V]	Current rating [A]	Cable length = L [m]	Wire cross section [mm ²]	Description	Part No.
3	60	3	3	0,25	2		SAL-8S-RK3-2 / G3	42-10843
					3		SAL-8S-RK3-3 / G3	42-10844
					5		SAL-8S-RK3-5 / G3	42-10845
					10		SAL-8S-RK3-10 / G3	42-10846
4	30	3	0,25	2		SAL-8S-RK4-2 / G3	42-10851	
				3		SAL-8S-RK4-3 / G3	42-10852	
				5		SAL-8S-RK4-5 / G3	42-10853	
				10		SAL-8S-RK4-10 / G3	42-10854	
8	A	30	1,5	0,14	2		SAL-8S-RK8-2 / G3	42-12190
					3		SAL-8S-RK8-3 / G3	42-12191
					5		SAL-8S-RK8-5 / G3	42-12192
					10		SAL-8S-RK8-10 / G3	42-12193

TPU, UL, halogenfree, black, Li9YC11Y

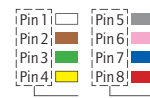
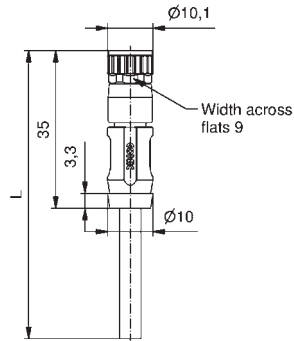

3	60	3	0,25	2		SAL-8S-RK3-2 / G2	42-10847	
				3		SAL-8S-RK3-3 / G2	42-10848	
				5		SAL-8S-RK3-5 / G2	42-10849	
				10		SAL-8S-RK3-10 / G2	42-10850	
4	30	3	0,25	2		SAL-8S-RK4-2 / G2	42-10855	
				3		SAL-8S-RK4-3 / G2	42-10856	
				5		SAL-8S-RK4-5 / G2	42-10857	
				10		SAL-8S-RK4-10 / G2	42-10858	
8	A	30	1,5	0,14	2		SAL-8S-RK8-2 / G2	42-12186
					3		SAL-8S-RK8-3 / G2	42-12187
					5		SAL-8S-RK8-5 / G2	42-12188
					10		SAL-8S-RK8-10 / G2	42-12189

Female connector angled

TPU, UL, halogenfree, black, Li9YC11Y

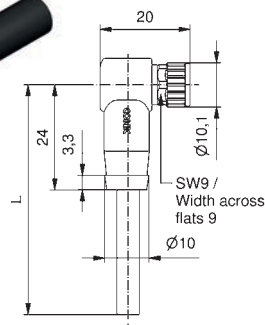

4	30	3	0,25	2		SAL-8S-RKW4-2 / G2	42-12351
				3		SAL-8S-RKW4-3 / G2	42-12416
				5		SAL-8S-RKW4-5 / G2	42-12352
				10		SAL-8S-RKW4-10 / G2	42-12353

M8x1 CONNECTORS OVERMOULDED

Screwable with 360° shielding

Male connector axial

PVC, UL, grey, LiYCY

Contact assignment

Number of poles	Coding	Rated voltage [V]	Current rating [A]	Cable length = L [m]	Wire cross section [mm ²]	Description	Part No.
3		60	3	0,25	2	SAL-8S-RS3-2 / G3	42-10859
					3	SAL-8S-RS3-3 / G3	42-10860
					5	SAL-8S-RS3-5 / G3	42-10861
					10	SAL-8S-RS3-10 / G3	42-10862
4		30	3	0,25	2	SAL-8S-RS4-2 / G3	42-10867
					3	SAL-8S-RS4-3 / G3	42-10868
					5	SAL-8S-RS4-5 / G3	42-10869
					10	SAL-8S-RS4-10 / G3	42-10870
8	A	30	1,5	0,14	2	SAL-8S-RS8-2 / G3	42-12198
					3	SAL-8S-RS8-3 / G3	42-12199
					5	SAL-8S-RS8-5 / G3	42-12200
					10	SAL-8S-RS8-10 / G3	42-12201

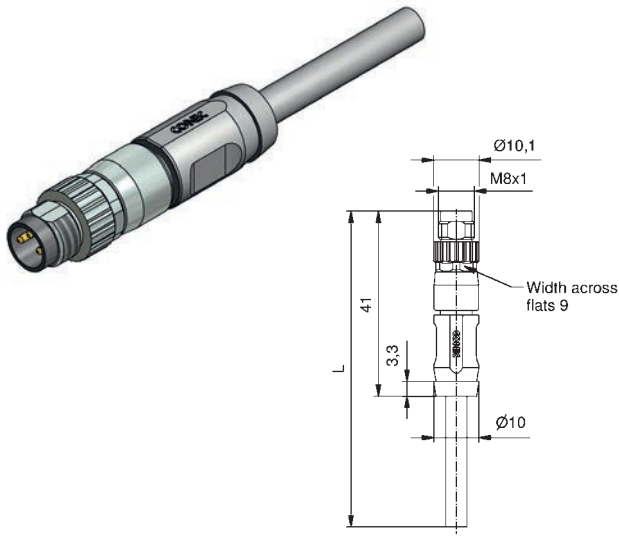

TPU, UL, halogenfree, black, Li9YC11Y

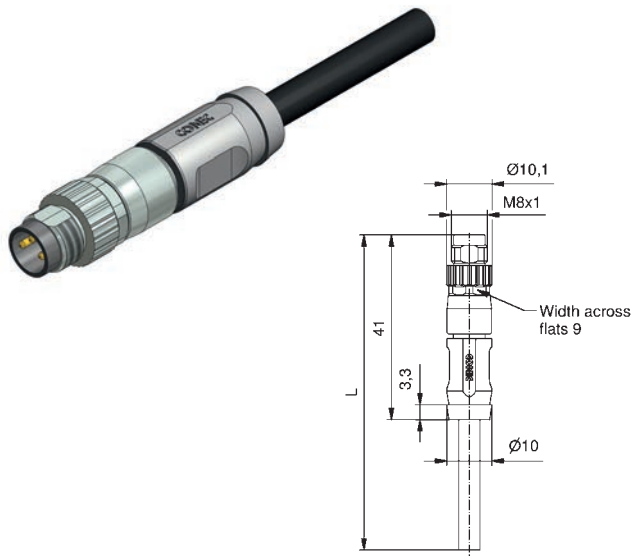

3		60	3	0,25	2	SAL-8S-RS3-2 / G2	42-10863
					3	SAL-8S-RS3-3 / G2	42-10864
					5	SAL-8S-RS3-5 / G2	42-10865
					10	SAL-8S-RS3-10 / G2	42-10866
4		30	3	0,25	2	SAL-8S-RS4-2 / G2	42-10871
					3	SAL-8S-RS4-3 / G2	42-10872
					5	SAL-8S-RS4-5 / G2	42-10873
					10	SAL-8S-RS4-10 / G2	42-10874
8	A	30	1,5	0,14	2	SAL-8S-RS8-2 / G2	42-12194
					3	SAL-8S-RS8-3 / G2	42-12195
					5	SAL-8S-RS8-5 / G2	42-12196
					10	SAL-8S-RS8-10 / G2	42-12197

Male connector angled

TPU, UL, halogenfree, black, Li9YC11Y

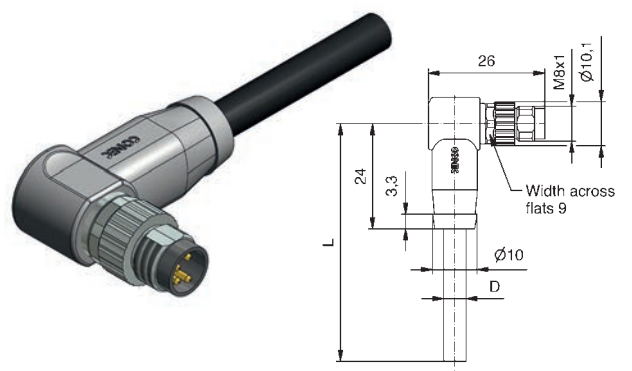

4		30	3	0,25	2	SAL-8S-RSW4-2 / G2	42-12417
					3	SAL-8S-RSW4-3 / G2	42-12418
					5	SAL-8S-RSW4-5 / G2	42-12419
					10	SAL-8S-RSW4-10 / G2	42-12420

M8x1 CONNECTORS OVERMOULDED

Connecting cable with 360° shielding

Female connector axial, screwable
Male connector axial, screwable

PVC, UL, grey, LiYCY

Contact Assignment

Number of poles	Coding	Rated voltage [V]	Current rating [A]	Cable length = L [m]	Wire cross section [mm ²]	Description	Part No.
3		60	3	0,25	0,3	SAL-8S-RK3-RS3-0,3 / G3	42-10875
					0,6	SAL-8S-RK3-RS3-0,6 / G3	42-10876
					1,5	SAL-8S-RK3-RS3-1,5 / G3	42-10877
					3	SAL-8S-RK3-RS3-3 / G3	42-10878
4		30	3	0,25	0,3	SAL-8S-RK4-RS4-0,3 / G3	42-10883
					0,6	SAL-8S-RK4-RS4-0,6 / G3	42-10884
					1,5	SAL-8S-RK4-RS4-1,5 / G3	42-10885
					3	SAL-8S-RK4-RS4-3 / G3	42-10886
8	A	30	1,5	0,14	0,3	SAL-8S-RK8-RS8-0,3 / G3	42-12206
					0,6	SAL-8S-RK8-RS8-0,6 / G3	42-12207
					1,5	SAL-8S-RK8-RS8-1,5 / G3	42-12208
					3	SAL-8S-RK8-RS8-3 / G3	42-12209

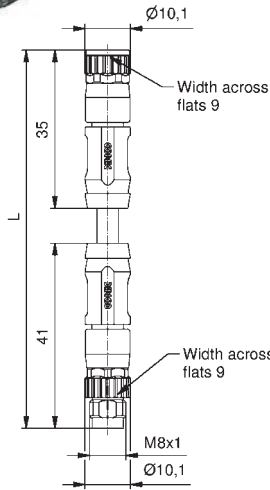

TPU, UL, halogenfree, black, Li9YC11Y

3		60	3	0,25	0,3	SAL-8S-RK3-RS3-0,3 / G2	42-10879
					0,6	SAL-8S-RK3-RS3-0,6 / G2	42-10880
					1,5	SAL-8S-RK3-RS3-1,5 / G2	42-10881
					3	SAL-8S-RK3-RS3-3 / G2	42-10882
4		30	3	0,25	0,3	SAL-8S-RK4-RS4-0,3 / G2	42-10887
					0,6	SAL-8S-RK4-RS4-0,6 / G2	42-10888
					1,5	SAL-8S-RK4-RS4-1,5 / G2	42-10889
					3	SAL-8S-RK4-RS4-3 / G2	42-10890
8	A	30	1,5	0,14	0,3	SAL-8S-RK8-RS8-0,3 / G2	42-12202
					0,6	SAL-8S-RK8-RS8-0,6 / G2	42-12203
					1,5	SAL-8S-RK8-RS8-1,5 / G2	42-12204
					3	SAL-8S-RK8-RS8-3 / G2	42-12205

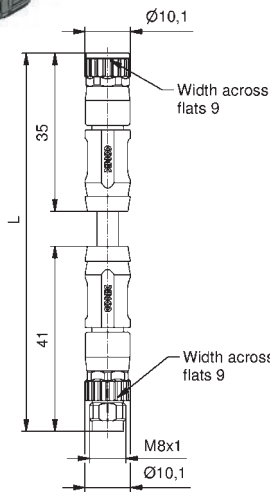

Female connector angled, screwable
Male connector angled, screwable

TPU, UL, halogenfree, black, Li9YC11Y

4		30	3	0,25	0,3	SAL-8S-RKW4-RSW4-0,3 / G2	42-12412
					0,6	SAL-8S-RKW4-RSW4-0,6 / G2	42-12413
					1,5	SAL-8S-RKW4-RSW4-1,5 / G2	42-12414
					3	SAL-8S-RKW4-RSW4-3 / G2	42-12415

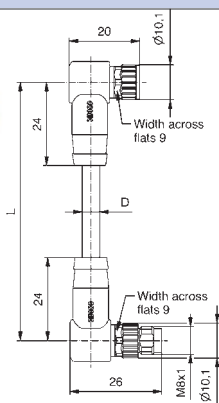

M12x1 CONNECTORS OVERMOULDED

Female connector axial

PVC, grey, LiYY

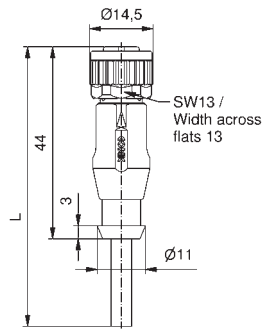
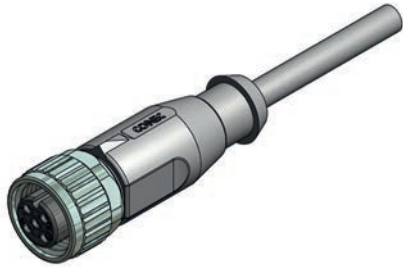

Contact assignment	Number of poles	Coding	Rated voltage [V]	Current rating [A]	Cable length = L [m]	Wire cross section [mm ²]	Description	Part No.
Pin 1 Pin 3 Pin 4	3	A	250	4	2	0,34	SAL-12-RK3-2/A1	43-10000
							SAL-12-RK3-3/A1	43-10001
							SAL-12-RK3-5/A1	43-10002
							SAL-12-RK3-10/A1	43-10003
Pin 1 Pin 2 Pin 3 Pin 4	4	A	250	4	2	0,34	SAL-12-RK4-2/A1	43-10020
							SAL-12-RK4-3/A1	43-10021
							SAL-12-RK4-5/A1	43-10022
							SAL-12-RK4-10/A1	43-10023
Pin 1 Pin 2 Pin 3 Pin 4 Pin 5	5	A	60	4	2	0,34	SAL-12-RK5-2/A1	43-10040
							SAL-12-RK5-3/A1	43-10041
							SAL-12-RK5-5/A1	43-10042
							SAL-12-RK5-10/A1	43-10043
Pin 1 Pin 2 Pin 3	6	A	30	2	2	0,25	SAL-12-RK6-2/A1	43-10060
							SAL-12-RK6-3/A1	43-10061
							SAL-12-RK6-5/A1	43-10062
Pin 1 Pin 2 Pin 3 Pin 4	8	A	30	2	2	0,25	SAL-12-RK8-2/A1	43-10072
							SAL-12-RK8-3/A1	43-10073
							SAL-12-RK8-5/A1	43-10074
							SAL-12-RK8-10/A1	43-10075
Pin 1 Pin 2 Pin 3 Pin 4 Pin 5 Pin 6	12	A	30	1,5	2	0,14	SAL-12-RK12-2/A3	43-11264
							SAL-12-RK12-3/A3	43-11265
							SAL-12-RK12-5/A3	43-11266
							SAL-12-RK12-10/A3	43-11267

M12x1 CONNECTORS OVERMOULDED

Female connector axial

TPU, UL, halogenfree, black, Li9Y11Y

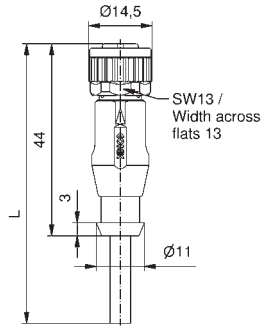

Contact assignment

Number of poles	Coding	Rated voltage [V]	Current rating [A]	Cable length = L [m]	Wire cross section [mm ²]	Description	Part No.
3	A	250	4	2	0,34	SAL-12-RK3-2 / K1	43-10012
						SAL-12-RK3-3 / K1	43-10013
						SAL-12-RK3-5 / K1	43-10014
						SAL-12-RK3-10 / K1	43-10015
4	A	250	4	2	0,34	SAL-12-RK4-2 / K1	43-10032
						SAL-12-RK4-3 / K1	43-10033
						SAL-12-RK4-5 / K1	43-10034
						SAL-12-RK4-10 / K1	43-10035
5	A	60	4	2	0,34	SAL-12-RK5-2 / K1	43-10052
						SAL-12-RK5-3 / K1	43-10053
						SAL-12-RK5-5 / K1	43-10054
						SAL-12-RK5-10 / K1	43-10055
6	A	30	2	2	0,25	SAL-12-RK6-2 / K1	43-11038
						SAL-12-RK6-3 / K1	43-11039
						SAL-12-RK6-5 / K1	43-11040
						SAL-12-RK6-10 / K1	43-11041
8	A	30	2	2	0,25	SAL-12-RK8-2 / K1	43-11034
						SAL-12-RK8-3 / K1	43-11035
						SAL-12-RK8-5 / K1	43-11036
						SAL-12-RK8-10 / K1	43-11037
12	A	30	1,5	2	0,14	SAL-12-RK12-2 / K1	43-11268
						SAL-12-RK12-3 / K1	43-11269
						SAL-12-RK12-5 / K1	43-11270
						SAL-12-RK12-10 / K1	43-11271

















Pin 1 
Pin 3 
Pin 4 

Pin 1 
Pin 2 
Pin 3 
Pin 4 

Pin 1 
Pin 2 
Pin 3 
Pin 4 
Pin 5 

Pin 1 
Pin 2 
Pin 3 
Pin 4 
Pin 5 
Pin 6 
Pin 7 
Pin 8 
Pin 9 
Pin 10 
Pin 11 
Pin 12 

Pin 1 
Pin 2 
Pin 3 
Pin 4 
Pin 5 
Pin 6 
Pin 7 
Pin 8 

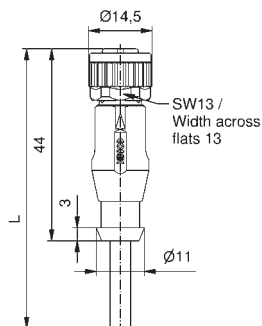
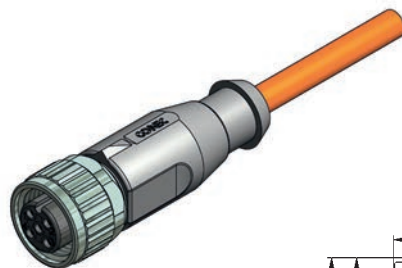

Pin 1 
Pin 2 
Pin 3 
Pin 4 
Pin 5 
Pin 6 
Pin 7 
Pin 8 
Pin 9 
Pin 10 
Pin 11 
Pin 12 

TPU, UL, irradiated, orange Li12Y11X



Pin 1 
Pin 3 
Pin 4 

Pin 1 
Pin 2 
Pin 3 
Pin 4 

Pin 1 
Pin 2 
Pin 3 
Pin 4 
Pin 5 

Pin 1 
Pin 2 
Pin 3 
Pin 4 
Pin 5 
Pin 6 
Pin 7 
Pin 8 
Pin 9 
Pin 10 
Pin 11 
Pin 12 

M12x1 CONNECTORS OVERMOULDED with LED

Female connector axial, A-coding

PVC, grey, LiYY

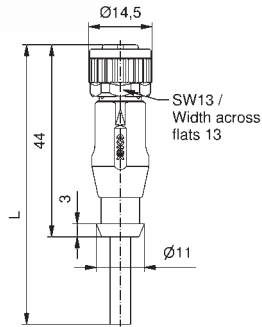
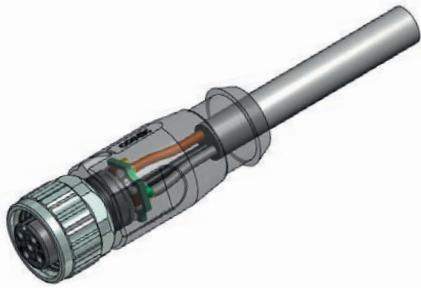

Contact assignment

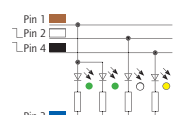
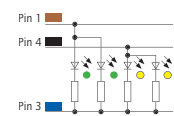
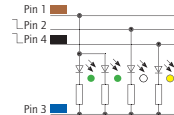
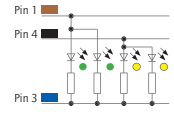

Number of poles	Coding	Rated voltage [V]	Current rating [A]	Cable length = L [m]	Wire cross section [mm ²]	Description	Part No.
3	A	30	4	2	0,25	SAL-12-RK3-2L-2 / A1 / 025	43-16746
						SAL-12-RK3-2L-3 / A1 / 025	43-16747
						SAL-12-RK3-2L-5 / A1 / 025	43-16748
						SAL-12-RK3-2L-10 / A1 / 025	43-16749
4	A	30	4	2	0,25	SAL-12-RK4-3L-2 / A1 / 025	43-16762
						SAL-12-RK4-3L-3 / A1 / 025	43-16763
						SAL-12-RK4-3L-5 / A1 / 025	43-16764
						SAL-12-RK4-3L-10 / A1 / 025	43-16765
5	A	30	4	2	0,25	SAL-12-RK5.2-2L-2 / A1 / 025	43-16754
						SAL-12-RK5.2-2L-3 / A1 / 025	43-16755
						SAL-12-RK5.2-2L-5 / A1 / 025	43-16756
						SAL-12-RK5.2-2L-10 / A1 / 025	43-16757
5	A	30	4	2	0,25	SAL-12-RK5-3L-2 / A1 / 025	43-16770
						SAL-12-RK5-3L-3 / A1 / 025	43-16771
						SAL-12-RK5-3L-5 / A1 / 025	43-16772
						SAL-12-RK5-3L-10 / A1 / 025	43-16773

TPU, UL, halogenfree, black, Li9Y11Y

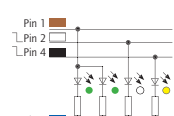
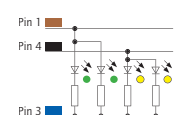
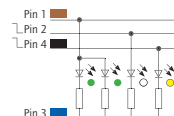
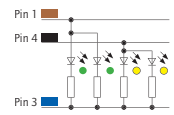
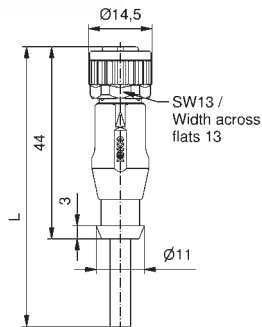
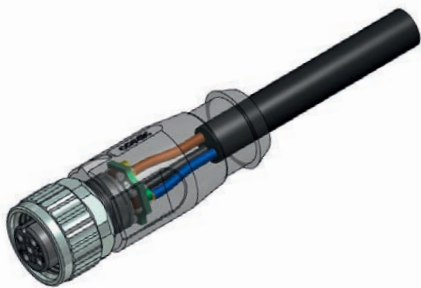





3	A	30	4	2	0,25	SAL-12-RK3-2L-2 / K1 / 025	43-16750
						SAL-12-RK3-2L-3 / K1 / 025	43-16751
						SAL-12-RK3-2L-5 / K1 / 025	43-16752
						SAL-12-RK3-2L-10 / K1 / 025	43-16753
4	A	30	4	2	0,25	SAL-12-RK4-3L-2 / K1 / 025	43-16766
						SAL-12-RK4-3L-3 / K1 / 025	43-16767
						SAL-12-RK4-3L-5 / K1 / 025	43-16768
						SAL-12-RK4-3L-10 / K1 / 025	43-16769
5	A	30	4	2	0,25	SAL-12-RK5.2-2L-2 / K1 / 025	43-16758
						SAL-12-RK5.2-2L-3 / K1 / 025	43-16759
						SAL-12-RK5.2-2L-5 / K1 / 025	43-16760
						SAL-12-RK5.2-2L-10 / K1 / 025	43-16761
5	A	30	4	2	0,25	SAL-12-RK5-3L-2 / K1 / 025	43-16774
						SAL-12-RK5-3L-3 / K1 / 025	43-16775
						SAL-12-RK5-3L-5 / K1 / 025	43-16776
						SAL-12-RK5-3L-10 / K1 / 025	43-16777

M12x1 CONNECTORS OVERMOULDED

Female connector angled

PVC, grey, LiYY

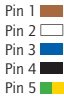
Contact assignment

	Number of poles	Coding	Rated voltage [V]	Current rating [A]	Cable length = L [m]	Wire cross section [mm ²]	Description	Part No.
	3	A	250	4	0,34	2	SAL-12-RKW3-2/A1	43-10168
						3	SAL-12-RKW3-3/A1	43-10169
						5	SAL-12-RKW3-5/A1	43-10170
						10	SAL-12-RKW3-10/A1	43-10171
	4	A	250	4	0,34	2	SAL-12-RKW4-2/A1	43-10188
						3	SAL-12-RKW4-3/A1	43-10189
						5	SAL-12-RKW4-5/A1	43-10190
						10	SAL-12-RKW4-10/A1	43-10191
	5	A	60	4	0,34	2	SAL-12-RKW5-2/A1	43-10208
						3	SAL-12-RKW5-3/A1	43-10209
						5	SAL-12-RKW5-5/A1	43-10210
						10	SAL-12-RKW5-10/A1	43-10211
	6	A	30	2	0,25	2	SAL-12-RKW6-2/A1	43-10228
						3	SAL-12-RKW6-3/A1	43-10229
						5	SAL-12-RKW6-5/A1	43-10230
						10	SAL-12-RKW6-10/A1	43-10231
	8	A	30	2	0,25	2	SAL-12-RKW8-2/A1	43-10240
						3	SAL-12-RKW8-3/A1	43-10241
						5	SAL-12-RKW8-5/A1	43-10242
						10	SAL-12-RKW8-10/A1	43-10243

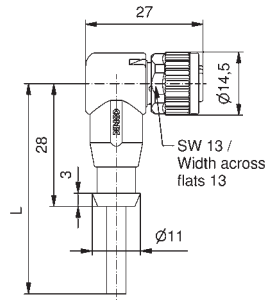

M12x1 CONNECTORS OVERMOULDED

Female connector angled



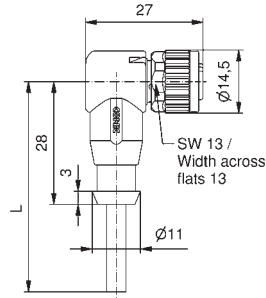

TPU, UL, halogenfree, black, Li9Y11Y

Contact assignment



Pin 1 
Pin 3 
Pin 4 

Pin 1 
Pin 2 
Pin 3 
Pin 4 

Pin 1 
Pin 2 
Pin 3 
Pin 4 
Pin 5 

Pin 1 
Pin 2 
Pin 3 

Number of poles

Coding

Rated voltage [V]

Current rating [A]

Cable length = L [m]

Wire cross section [mm²]

Description

Part No.

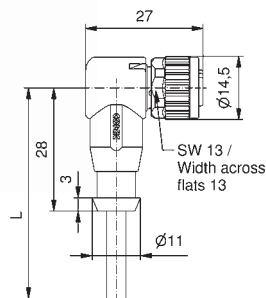
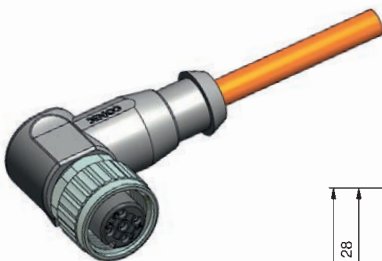

Number of poles	Coding	Rated voltage [V]	Current rating [A]	Cable length = L [m]	Wire cross section [mm ²]	Description	Part No.
3	A	250	4	2	0,34	SAL-12-RKW3-2 / K1	43-10180
						SAL-12-RKW3-3 / K1	43-10181
						SAL-12-RKW3-5 / K1	43-10182
						SAL-12-RKW3-10 / K1	43-10183
4	A	250	4	2	0,34	SAL-12-RKW4-2 / K1	43-10200
						SAL-12-RKW4-3 / K1	43-10201
						SAL-12-RKW4-5 / K1	43-10202
						SAL-12-RKW4-10 / K1	43-10203
5	A	60	4	2	0,34	SAL-12-RKW5-2 / K1	43-10220
						SAL-12-RKW5-3 / K1	43-10221
						SAL-12-RKW5-5 / K1	43-10222
						SAL-12-RKW5-10 / K1	43-10223
6	A	30	2	2	0,25	SAL-12-RKW6-2 / K1	43-11046
						SAL-12-RKW6-3 / K1	43-11047
						SAL-12-RKW6-5 / K1	43-11048
						SAL-12-RKW6-10 / K1	43-11049
8	A	30	2	2	0,25	SAL-12-RKW8-2 / K1	43-11050
						SAL-12-RKW8-3 / K1	43-11051
						SAL-12-RKW8-5 / K1	43-11052
						SAL-12-RKW8-10 / K1	43-11053

TPU, UL, irradiated, orange Li12Y11X



Pin 1 
Pin 3 
Pin 4 

Pin 1 
Pin 2 
Pin 3 
Pin 4 

Pin 1 
Pin 2 
Pin 3 
Pin 4 
Pin 5 

Number of poles	Coding	Rated voltage [V]	Current rating [A]	Cable length = L [m]	Wire cross section [mm ²]	Description	Part No.
3	A	250	4	2	0,34	SAL-12-RKW3-2 / J1	43-10184
						SAL-12-RKW3-3 / J1	43-10185
						SAL-12-RKW3-5 / J1	43-10186
						SAL-12-RKW3-10 / J1	43-10187
4	A	250	4	2	0,34	SAL-12-RKW4-2 / J1	43-10204
						SAL-12-RKW4-3 / J1	43-10205
						SAL-12-RKW4-5 / J1	43-10206
						SAL-12-RKW4-10 / J1	43-10207
5	A	60	4	2	0,34	SAL-12-RKW5-2 / J1	43-10224
						SAL-12-RKW5-3 / J1	43-10225
						SAL-12-RKW5-5 / J1	43-10226
						SAL-12-RKW5-10 / J1	43-10227

M12x1 CONNECTORS OVERMOULDED with 2-LED

Female connector angled

PVC, grey, LiYY

Contact assignment

Number of poles	Coding	Rated voltage [V]	Current rating [A]	Cable length = L [m]	Wire cross section [mm ²]	Description	Part No.
3	A	30	4	0,34	2	SAL-12-RKW3-2L-2/A1	43-10368
					3	SAL-12-RKW3-2L-3/A1	43-10369
					5	SAL-12-RKW3-2L-5/A1	43-10370
					10	SAL-12-RKW3-2L-10/A1	43-10371

TPU, UL, halogenfree, black, Li9Y11Y

3	A	30	4	0,34	2	SAL-12-RKW3-2L-2/K1	43-10868
					3	SAL-12-RKW3-2L-3/K1	43-10869
					5	SAL-12-RKW3-2L-5/K1	43-10870
					10	SAL-12-RKW3-2L-10/K1	43-10871

TPU, UL, irradiated, orange Li12Y11X

3	A	30	4	0,34	2	SAL-12-RKW3-2L-2/J1	43-10872
					3	SAL-12-RKW3-2L-3/J1	43-10873
					5	SAL-12-RKW3-2L-5/J1	43-10874
					10	SAL-12-RKW3-2L-10/J1	43-10875

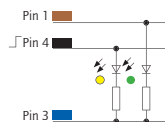
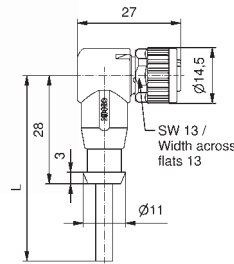
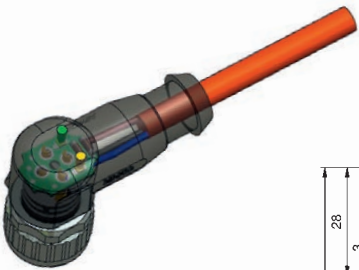
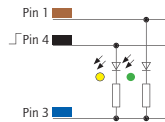
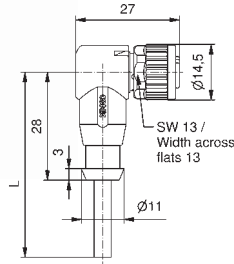
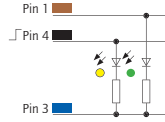
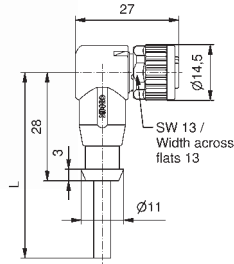
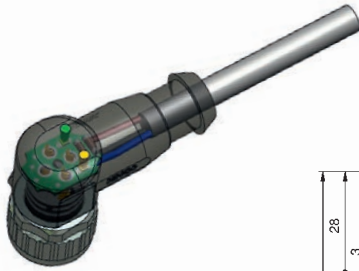

M12x1 CONNECTORS OVERMOULDED with 3-LED

Female connector angled

PVC, grey, LiYY

Contact assignment

Number of poles	Coding	Rated voltage [V]	Current rating [A]	Cable length = L [m]	Wire cross section [mm ²]	Description	Part No.
4	A	30	4	0,34	2	SAL-12-RKW4-3L-2/A1	43-10424
					3	SAL-12-RKW4-3L-3/A1	43-10425
					5	SAL-12-RKW4-3L-5/A1	43-10426
					10	SAL-12-RKW4-3L-10/A1	43-10427
5	A	30	4	0,34	2	SAL-12-RKW5-3L-2/A1	43-10444
					3	SAL-12-RKW5-3L-3/A1	43-10445
					5	SAL-12-RKW5-3L-5/A1	43-10446
					10	SAL-12-RKW5-3L-10/A1	43-10447

TPU, UL, halogenfree, black, Li9Y11Y

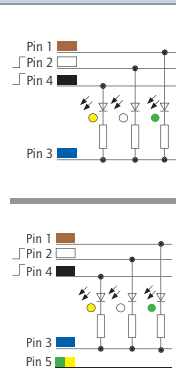

4	A	30	4	0,34	2	SAL-12-RKW4-3L-2/K1	43-10436
					3	SAL-12-RKW4-3L-3/K1	43-10437
					5	SAL-12-RKW4-3L-5/K1	43-10438
					10	SAL-12-RKW4-3L-10/K1	43-10439
5	A	30	4	0,34	2	SAL-12-RKW5-3L-2/K1	43-10456
					3	SAL-12-RKW5-3L-3/K1	43-10457
					5	SAL-12-RKW5-3L-5/K1	43-10458
					10	SAL-12-RKW5-3L-10/K1	43-10459

TPU, UL, irradiated, orange Li12Y11X

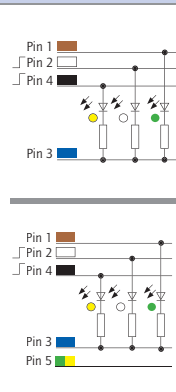







4	A	30	4	0,34	2	SAL-12-RKW4-3L-2/J1	43-10440
					3	SAL-12-RKW4-3L-3/J1	43-10441
					5	SAL-12-RKW4-3L-5/J1	43-10442
					10	SAL-12-RKW4-3L-10/J1	43-10443
5	A	30	4	0,34	2	SAL-12-RKW5-3L-2/J1	43-10460
					3	SAL-12-RKW5-3L-3/J1	43-10461
					5	SAL-12-RKW5-3L-5/J1	43-10462
					10	SAL-12-RKW5-3L-10/J1	43-10463

M12x1 CONNECTORS OVERMOULDED

Male connector axial

PVC, grey, LiYY

Contact assignment

	Number of poles	Coding	Rated voltage [V]	Current rating [A]	Cable length = L [m]	Wire cross section [mm ²]	Description	Part No.
 <p>Pin 1 ■ Pin 3 ■ Pin 4 ■</p>	3	A	250	4	0,34	2	SAL-12-RS3-2/A1	43-10084
						3	SAL-12-RS3-3/A1	43-10085
						5	SAL-12-RS3-5/A1	43-10086
						10	SAL-12-RS3-10/A1	43-10087
 <p>Pin 1 ■ Pin 2 ■ Pin 3 ■ Pin 4 ■</p>	4	A	250	4	0,34	2	SAL-12-RS4-2/A1	43-10104
						3	SAL-12-RS4-3/A1	43-10105
						5	SAL-12-RS4-5/A1	43-10106
						10	SAL-12-RS4-10/A1	43-10107
 <p>Pin 1 ■ Pin 2 ■ Pin 3 ■ Pin 4 ■ Pin 5 ■</p>	5	A	60	4	0,34	2	SAL-12-RS5-2/A1	43-10124
						3	SAL-12-RS5-3/A1	43-10125
						5	SAL-12-RS5-5/A1	43-10126
						10	SAL-12-RS5-10/A1	43-10127
 <p>Pin 1 ■ Pin 4 ■ Pin 2 ■ Pin 6 ■ Pin 3 ■ Pin 7 ■</p>	6	A	30	2	0,25	2	SAL-12-RS6-2/A1	43-10144
						3	SAL-12-RS6-3/A1	43-10145
						5	SAL-12-RS6-5/A1	43-10146
						10	SAL-12-RS6-10/A1	43-10147
 <p>Pin 1 ■ Pin 5 ■ Pin 2 ■ Pin 6 ■ Pin 3 ■ Pin 7 ■ Pin 4 ■ Pin 8 ■</p>	8	A	30	2	0,25	2	SAL-12-RS8-2/A1	43-10156
						3	SAL-12-RS8-3/A1	43-10157
						5	SAL-12-RS8-5/A1	43-10158
						10	SAL-12-RS8-10/A1	43-10159
 <p>Pin 1 ■ Pin 7 ■ Pin 2 ■ Pin 8 ■ Pin 3 ■ Pin 9 ■ Pin 4 ■ Pin 10 ■ Pin 5 ■ Pin 11 ■ Pin 6 ■ Pin 12 ■</p>	12	A	30	1,5	0,14	2	SAL-12-RS12-2/A3	43-11272
						3	SAL-12-RS12-3/A3	43-11273
						5	SAL-12-RS12-5/A3	43-11274
						10	SAL-12-RS12-10/A3	43-11275

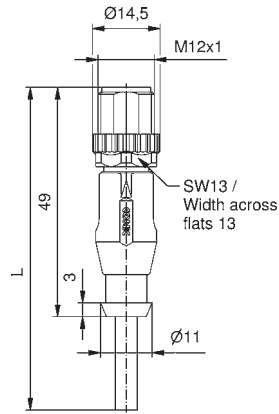
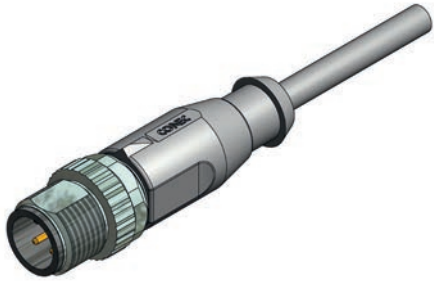

M12x1 CONNECTORS OVERMOULDED

Male connector axial

TPU, UL, halogenfree, black, Li9Y11Y

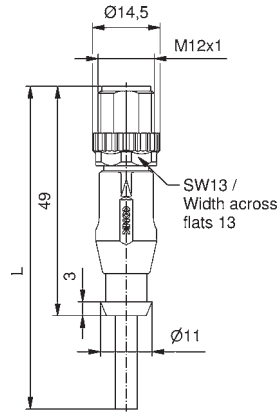
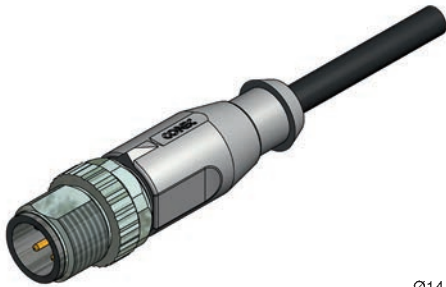

Contact assignment	Number of poles	Coding	Rated voltage [V]	Current rating [A]	Cable length = L [m]	Wire cross section [mm ²]	Description	Part No.
Pin 1 Pin 3 Pin 4	3	A	250	4	2	0,34	SAL-12-RS3-2/K1	43-10096
							SAL-12-RS3-3/K1	43-10097
							SAL-12-RS3-5/K1	43-10098
							SAL-12-RS3-10/K1	43-10099
Pin 1 Pin 2 Pin 3 Pin 4	4	A	250	4	2	0,34	SAL-12-RS4-2/K1	43-10116
							SAL-12-RS4-3/K1	43-10117
							SAL-12-RS4-5/K1	43-10118
							SAL-12-RS4-10/K1	43-10119
Pin 1 Pin 2 Pin 3 Pin 4 Pin 5	5	A	60	4	2	0,34	SAL-12-RS5-2/K1	43-10136
							SAL-12-RS5-3/K1	43-10137
							SAL-12-RS5-5/K1	43-10138
							SAL-12-RS5-10/K1	43-10139
Pin 1 Pin 2 Pin 3 Pin 4 Pin 5 Pin 6 Pin 7	6	A	30	2	2	0,25	SAL-12-RS6-2/K1	43-11058
							SAL-12-RS6-3/K1	43-11059
							SAL-12-RS6-5/K1	43-11060
							SAL-12-RS6-10/K1	43-11061
Pin 1 Pin 2 Pin 3 Pin 4 Pin 5 Pin 6 Pin 7 Pin 8	8	A	30	2	2	0,25	SAL-12-RS8-2/K1	43-11062
							SAL-12-RS8-3/K1	43-11063
							SAL-12-RS8-5/K1	43-11064
							SAL-12-RS8-10/K1	43-11065
Pin 1 Pin 2 Pin 3 Pin 4 Pin 5 Pin 6 Pin 7 Pin 8 Pin 9 Pin 10 Pin 11 Pin 12	12	A	30	1,5	2	0,14	SAL-12-RS12-2/K1	43-11276
							SAL-12-RS12-3/K1	43-11277
							SAL-12-RS12-5/K1	43-11278
							SAL-12-RS12-10/K1	43-11279

TPU, UL, irradiated, orange Li12Y11X

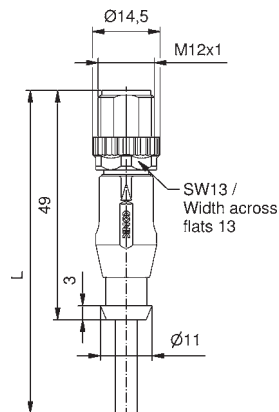
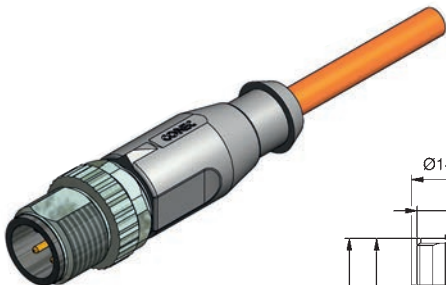

Pin 1 Pin 3 Pin 4	3	A	250	4	2	0,34	SAL-12-RS3-2/J1	43-10100
							SAL-12-RS3-3/J1	43-10101
							SAL-12-RS3-5/J1	43-10102
							SAL-12-RS3-10/J1	43-10103
Pin 1 Pin 2 Pin 3 Pin 4	4	A	250	4	2	0,34	SAL-12-RS4-2/J1	43-10120
							SAL-12-RS4-3/J1	43-10121
							SAL-12-RS4-5/J1	43-10122
							SAL-12-RS4-10/J1	43-10123
Pin 1 Pin 2 Pin 3 Pin 4 Pin 5	5	A	60	4	2	0,34	SAL-12-RS5-2/J1	43-10140
							SAL-12-RS5-3/J1	43-10141
							SAL-12-RS5-5/J1	43-10142
							SAL-12-RS5-10/J1	43-10143

M12x1 CONNECTORS OVERMOULDED

Male connector angled

PVC, grey, LiYY

Contact assignment

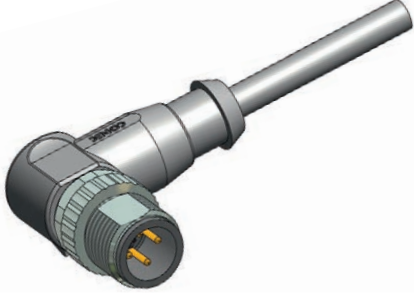
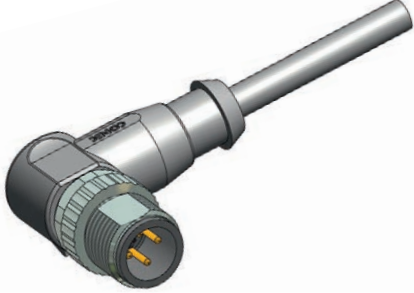
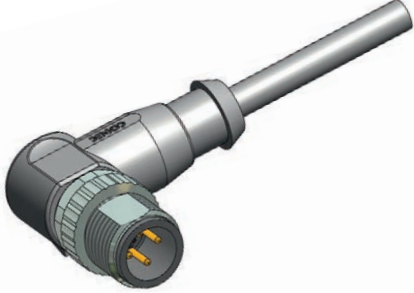
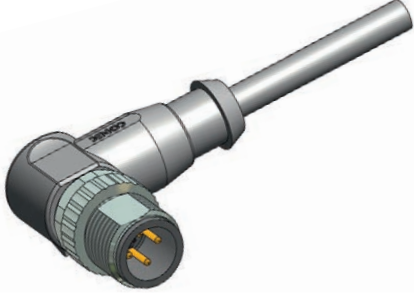
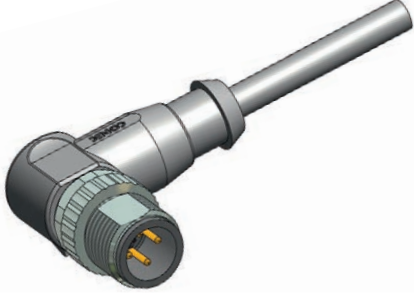
	Number of poles	Coding	Rated voltage [V]	Current rating [A]	Cable length = L [m]	Wire cross section [mm ²]	Description	Part No.
	3	A	250	4	0,34	2	SAL-12-RSW3-2 / A1 / A1090	43-14424
						3	SAL-12-RSW3-3 / A1 / A1090	43-14425
						5	SAL-12-RSW3-5 / A1 / A1090	43-14426
						10	SAL-12-RSW3-10 / A1 / A1090	43-14427
	4	A	250	4	0,34	2	SAL-12-RSW4-2 / A1 / A1090	43-14436
						3	SAL-12-RSW4-3 / A1 / A1090	43-14437
						5	SAL-12-RSW4-5 / A1 / A1090	43-14438
						10	SAL-12-RSW4-10 / A1 / A1090	43-14439
	5	A	60	4	0,34	2	SAL-12-RSW5-2 / A1 / A1090	43-14448
						3	SAL-12-RSW5-3 / A1 / A1090	43-14449
						5	SAL-12-RSW5-5 / A1 / A1090	43-14450
						10	SAL-12-RSW5-10 / A1 / A1090	43-14451
	6	A	30	2	0,25	2	SAL-12-RSW6-2 / A1 / A1090	43-14460
						3	SAL-12-RSW6-3 / A1 / A1090	43-14461
						5	SAL-12-RSW6-5 / A1 / A1090	43-14462
						10	SAL-12-RSW6-10 / A1 / A1090	43-14463
	8	A	30	2	0,25	2	SAL-12-RSW8-2 / A1 / A1090	43-14468
						3	SAL-12-RSW8-3 / A1 / A1090	43-14469
						5	SAL-12-RSW8-5 / A1 / A1090	43-14470
						10	SAL-12-RSW8-10 / A1 / A1090	43-14471

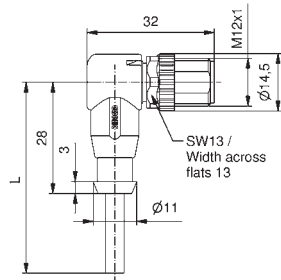

Pin 1 
 Pin 3 
 Pin 4 

Pin 1 
 Pin 2 
 Pin 3 
 Pin 4 

Pin 1 
 Pin 2 
 Pin 3 
 Pin 4 
 Pin 5 

Pin 1 
 Pin 2 
 Pin 3 

Pin 4 
 Pin 6 
 Pin 7 

Pin 1 
 Pin 2 
 Pin 3 
 Pin 4 

Pin 5 
 Pin 6 
 Pin 7 
 Pin 8 

M12x1 CONNECTORS OVERMOULDED

Male connector angled

TPU, UL, halogenfree, black, Li9Y11Y

Contact assignment

Number of poles
Coding
Rated voltage [V]
Current rating [A]
Cable length = L [m]
Wire cross section [mm²]

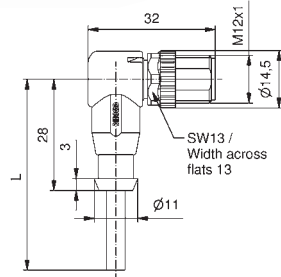

- Pin 1 ■
- Pin 3 ■
- Pin 4 ■

- Pin 1 ■
- Pin 2 ■
- Pin 3 ■
- Pin 4 ■

- Pin 1 ■
- Pin 2 ■
- Pin 3 ■
- Pin 4 ■
- Pin 5 ■

- Pin 1 ■
- Pin 2 ■
- Pin 3 ■

- Pin 4 ■
- Pin 6 ■
- Pin 7 ■

- Pin 1 ■
- Pin 2 ■
- Pin 3 ■
- Pin 4 ■

- Pin 5 ■
- Pin 6 ■
- Pin 7 ■
- Pin 8 ■

Description	Part No.
SAL-12-RSW3-2 / K1 / A1090	43-14428
SAL-12-RSW3-3 / K1 / A1090	43-14429
SAL-12-RSW3-5 / K1 / A1090	43-14430
SAL-12-RSW3-10 / K1 / A1090	43-14431
SAL-12-RSW4-2 / K1 / A1090	43-14440
SAL-12-RSW4-3 / K1 / A1090	43-14441
SAL-12-RSW4-5 / K1 / A1090	43-14442
SAL-12-RSW4-10 / K1 / A1090	43-14443
SAL-12-RSW5-2 / K1 / A1090	43-14452
SAL-12-RSW5-3 / K1 / A1090	43-14453
SAL-12-RSW5-5 / K1 / A1090	43-14454
SAL-12-RSW5-10 / K1 / A1090	43-14455
SAL-12-RSW6-2 / K1 / A1090	43-14464
SAL-12-RSW6-3 / K1 / A1090	43-14465
SAL-12-RSW6-5 / K1 / A1090	43-14466
SAL-12-RSW6-10 / K1 / A1090	43-14467
SAL-12-RSW8-2 / K1 / A1090	43-14472
SAL-12-RSW8-3 / K1 / A1090	43-14473
SAL-12-RSW8-5 / K1 / A1090	43-14474
SAL-12-RSW8-10 / K1 / A1090	43-14475

TPU, UL, irradiated, orange, Li12Y11X

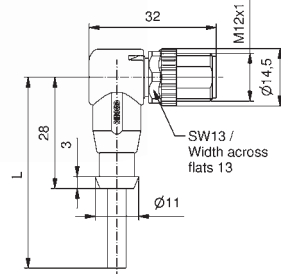
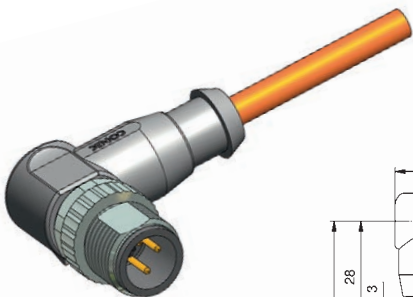

- Pin 1 ■
- Pin 3 ■
- Pin 4 ■

- Pin 1 ■
- Pin 2 ■
- Pin 3 ■
- Pin 4 ■

- Pin 1 ■
- Pin 2 ■
- Pin 3 ■
- Pin 4 ■
- Pin 5 ■

Description	Part No.
SAL-12-RSW3-2 / J1 / A1090	43-14432
SAL-12-RSW3-3 / J1 / A1090	43-14433
SAL-12-RSW3-5 / J1 / A1090	43-14434
SAL-12-RSW3-10 / J1 / A1090	43-14435
SAL-12-RSW4-2 / J1 / A1090	43-14444
SAL-12-RSW4-3 / J1 / A1090	43-14445
SAL-12-RSW4-5 / J1 / A1090	43-14446
SAL-12-RSW4-10 / J1 / A1090	43-14447
SAL-12-RSW5-2 / J1 / A1090	43-14456
SAL-12-RSW5-3 / J1 / A1090	43-14457
SAL-12-RSW5-5 / J1 / A1090	43-14458
SAL-12-RSW5-10 / J1 / A1090	43-14459

M12x1 CONNECTORS OVERMOULDED

Connecting cable

Female connector axial
Male connector axial

PVC, grey, LiYY

Contact assignment

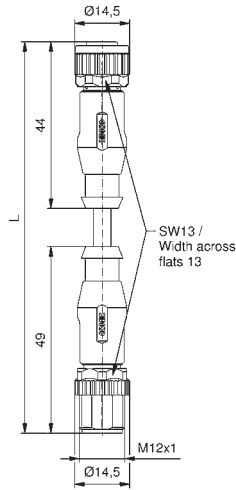

Pin 1
Pin 3
Pin 4

Pin 1
Pin 2
Pin 3
Pin 4

Pin 1
Pin 2
Pin 3
Pin 4
Pin 5

Pin 1
Pin 2
Pin 3

Pin 4
Pin 6
Pin 7

Pin 1
Pin 2
Pin 3
Pin 4

Pin 5
Pin 6
Pin 7
Pin 8

Pin 1
Pin 2
Pin 3
Pin 4
Pin 5
Pin 6

Pin 7
Pin 8
Pin 9
Pin 10
Pin 11
Pin 12

Number of poles	Coding	Rated voltage [V]	Current rating [A]	Cable length = L [m]	Wire cross section [mm ²]	Description	Part No.
3	A	250	4	0,34	0,3	SAL-12-RK3-RS3-0,3/A1	43-10544
					0,6	SAL-12-RK3-RS3-0,6/A1	43-10545
					1,5	SAL-12-RK3-RS3-1,5/A1	43-10546
					3	SAL-12-RK3-RS3-3/A1	43-10547
4	A	250	4	0,34	0,3	SAL-12-RK4-RS4-0,3/A1	43-10564
					0,6	SAL-12-RK4-RS4-0,6/A1	43-10565
					1,5	SAL-12-RK4-RS4-1,5/A1	43-10566
					3	SAL-12-RK4-RS4-3/A1	43-10567
5	A	60	4	0,34	0,3	SAL-12-RK5-RS5-0,3/A1	43-10584
					0,6	SAL-12-RK5-RS5-0,6/A1	43-10585
					1,5	SAL-12-RK5-RS5-1,5/A1	43-10586
					3	SAL-12-RK5-RS5-3/A1	43-10587
6	A	30	2	0,25	0,3	SAL-12-RK6-RS6-0,3/A1	43-11070
					0,6	SAL-12-RK6-RS6-0,6/A1	43-11071
					1,5	SAL-12-RK6-RS6-1,5/A1	43-11072
					3	SAL-12-RK6-RS6-3/A1	43-11073
8	A	30	2	0,25	0,3	SAL-12-RK8-RS8-0,3/A1	43-10596
					0,6	SAL-12-RK8-RS8-0,6/A1	43-10597
					1,5	SAL-12-RK8-RS8-1,5/A1	43-10598
					3	SAL-12-RK8-RS8-3/A1	43-10599
12	A	30	1,5	0,14	0,3	SAL-12-RK12-RS12-0,3/A3	43-15277
					0,6	SAL-12-RK12-RS12-0,6/A3	43-15278
					1,5	SAL-12-RK12-RS12-1,5/A3	43-15279
					3	SAL-12-RK12-RS12-3/A3	43-15280









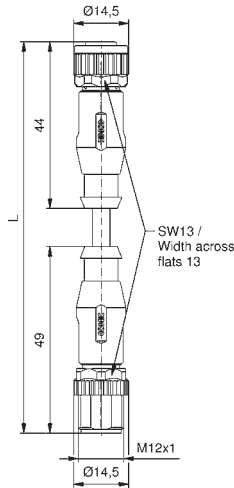





























M12x1 CONNECTORS OVERMOULDED

Connecting cable

Female connector axial
Male connector axial









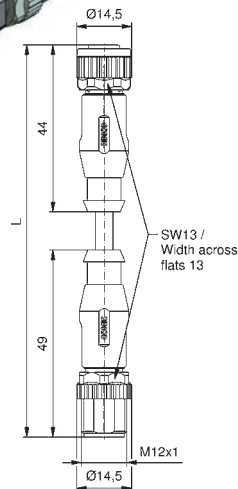
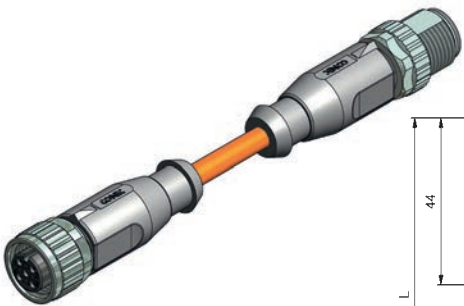



TPU, UL, halogenfree, black, Li9Y11Y



Contact assignment	Number of poles	Coding	Rated voltage [V]	Current rating [A]	Cable length = L [m]	Wire cross section [mm ²]	Description	Part No.
Pin 1  Pin 3  Pin 4 	3	A	250	4	0,3	0,25	SAL-12-RK3-RS3-0,3/K1	43-10556
							SAL-12-RK3-RS3-0,6/K1	43-10557
							SAL-12-RK3-RS3-1,5/K1	43-10558
							SAL-12-RK3-RS3-3/K1	43-10559
Pin 1  Pin 2  Pin 3  Pin 4 	4	A	250	4	0,3	0,25	SAL-12-RK4-RS4-0,3/K1	43-10576
							SAL-12-RK4-RS4-0,6/K1	43-10577
							SAL-12-RK4-RS4-1,5/K1	43-10578
							SAL-12-RK4-RS4-3/K1	43-10579
Pin 1  Pin 2  Pin 3  Pin 4  Pin 5 	5	A	60	4	0,3	0,34	SAL-12-RK5-RS5-0,3/K1	43-10672
							SAL-12-RK5-RS5-0,6/K1	43-10673
							SAL-12-RK5-RS5-1,5/K1	43-10674
							SAL-12-RK5-RS5-3/K1	43-10675
Pin 1  Pin 2  Pin 3  Pin 4  Pin 5  Pin 6  Pin 7 	6	A	30	2	0,3	0,25	SAL-12-RK6-RS6-0,3/K1	43-11078
							SAL-12-RK6-RS6-0,6/K1	43-11079
							SAL-12-RK6-RS6-1,5/K1	43-11080
							SAL-12-RK6-RS6-3/K1	43-11081
Pin 1  Pin 2  Pin 3  Pin 4  Pin 5  Pin 6  Pin 7  Pin 8 	8	A	30	2	0,3	0,25	SAL-12-RK8-RS8-0,3/K1	43-11054
							SAL-12-RK8-RS8-0,6/K1	43-11055
							SAL-12-RK8-RS8-1,5/K1	43-11056
							SAL-12-RK8-RS8-3/K1	43-11057
Pin 1  Pin 2  Pin 3  Pin 4  Pin 5  Pin 6  Pin 7  Pin 8  Pin 9  Pin 10  Pin 11  Pin 12 	12	A	30	1,5	0,3	0,14	SAL-12-RK12-RS12-0,3/K1	43-13662
							SAL-12-RK12-RS12-0,6/K1	43-15281
							SAL-12-RK12-RS12-1,5/K1	43-15282
							SAL-12-RK12-RS12-3/K1	43-15283

TPU, UL, irradiated, orange, Li2Y11X



Pin 1  Pin 3  Pin 4 	3	A	250	4	0,3	0,34	SAL-12-RK3-RS3-0,3/J1	43-10560
							SAL-12-RK3-RS3-0,6/J1	43-10561
							SAL-12-RK3-RS3-1,5/J1	43-10562
							SAL-12-RK3-RS3-3/J1	43-10563
Pin 1  Pin 2  Pin 3  Pin 4 	4	A	250	4	0,3	0,34	SAL-12-RK4-RS4-0,3/J1	43-10580
							SAL-12-RK4-RS4-0,6/J1	43-10581
							SAL-12-RK4-RS4-1,5/J1	43-10582
							SAL-12-RK4-RS4-3/J1	43-10583
Pin 1  Pin 2  Pin 3  Pin 4  Pin 5 	5	A	60	4	0,3	0,34	SAL-12-RK5-RS5-0,3/J1	43-10676
							SAL-12-RK5-RS5-0,6/J1	43-10677
							SAL-12-RK5-RS5-1,5/J1	43-10678
							SAL-12-RK5-RS5-3/J1	43-10679

M12x1 CONNECTORS OVERMOULDED

Connecting cable

Female connector axial
Male connector angled

PVC, grey, LiYY

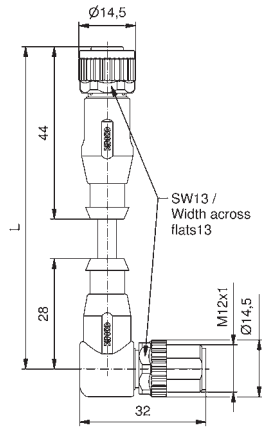

Contact assignment

Pin 1 ■
Pin 3 ■
Pin 4 ■

Pin 1 ■
Pin 2 ■
Pin 3 ■
Pin 4 ■

Pin 1 ■
Pin 2 ■
Pin 3 ■
Pin 4 ■
Pin 5 ■

Pin 1 ■
Pin 2 ■
Pin 3 ■

Number of poles

Coding

Rated voltage [V]

Current rating [A]

Cable length = L [m]

Wire cross section [mm²]

Description

Part No.

Number of poles	Coding	Rated voltage [V]	Current rating [A]	Cable length = L [m]	Wire cross section [mm ²]	Description	Part No.
3	A	250	4	0,34	0,3	SAL-12-RK3-RSW3-0,3/A1/A1090	43-14593
					0,6	SAL-12-RK3-RSW3-0,6/A1/A1090	43-14594
					1,5	SAL-12-RK3-RSW3-1,5/A1/A1090	43-14595
					3	SAL-12-RK3-RSW3-3/A1/A1090	43-14596
4	A	250	4	0,34	0,3	SAL-12-RK4-RSW4-0,3/A1/A1090	43-14605
					0,6	SAL-12-RK4-RSW4-0,6/A1/A1090	43-14606
					1,5	SAL-12-RK4-RSW4-1,5/A1/A1090	43-14607
					3	SAL-12-RK4-RSW4-3/A1/A1090	43-14608
5	A	60	4	0,34	0,3	SAL-12-RK5-RSW5-0,3/A1/A1090	43-14617
					0,6	SAL-12-RK5-RSW5-0,6/A1/A1090	43-14618
					1,5	SAL-12-RK5-RSW5-1,5/A1/A1090	43-14619
					3	SAL-12-RK5-RSW5-3/A1/A1090	43-14620
6	A	30	2	0,25	0,3	SAL-12-RK6-RSW6-0,3/A1/A1090	43-14629
					0,6	SAL-12-RK6-RSW6-0,6/A1/A1090	43-14630
					1,5	SAL-12-RK6-RSW6-1,5/A1/A1090	43-14631
					3	SAL-12-RK6-RSW6-3/A1/A1090	43-14632
8	A	30	2	0,25	0,3	SAL-12-RK8-RSW8-0,3/A1/A1090	43-14637
					0,6	SAL-12-RK8-RSW8-0,6/A1/A1090	43-14638
					1,5	SAL-12-RK8-RSW8-1,5/A1/A1090	43-14639
					3	SAL-12-RK8-RSW8-3/A1/A1090	43-14640

Pin 4 ■
Pin 5 ■
Pin 6 ■
Pin 7 ■
Pin 8 ■

Pin 1 ■
Pin 2 ■
Pin 3 ■
Pin 4 ■

M12x1 CONNECTORS OVERMOULDED

Connecting cable

Female connector axial
Male connector angled

TPU, UL, halogenfree, black, Li9Y11Y

Contact assignment

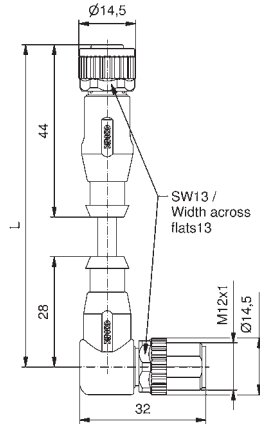

Pin 1 ■
Pin 3 ■
Pin 4 ■

Pin 1 ■
Pin 2 ■
Pin 3 ■
Pin 4 ■

Pin 1 ■
Pin 2 ■
Pin 3 ■
Pin 4 ■
Pin 5 ■

Pin 1 ■
Pin 2 ■
Pin 3 ■

Number of poles

Coding

Rated voltage [V]

Current rating [A]

Cable length = L [m]

Wire cross section [mm²]

Description

Part No.

3	A	250	4	0,34	0,3	SAL-12-RK3-RSW3-0,3 / K1 / A1090	43-14597
					0,6	SAL-12-RK3-RSW3-0,6 / K1 / A1090	43-14598
					1,5	SAL-12-RK3-RSW3-1,5 / K1 / A1090	43-14599
					3	SAL-12-RK3-RSW3-3 / K1 / A1090	43-14600
4	A	250	4	0,34	0,3	SAL-12-RK4-RSW4-0,3 / K1 / A1090	43-14609
					0,6	SAL-12-RK4-RSW4-0,6 / K1 / A1090	43-14610
					1,5	SAL-12-RK4-RSW4-1,5 / K1 / A1090	43-14611
					3	SAL-12-RK4-RSW4-3 / K1 / A1090	43-14612
5	A	60	4	0,34	0,3	SAL-12-RK5-RSW5-0,3 / K1 / A1090	43-14621
					0,6	SAL-12-RK5-RSW5-0,6 / K1 / A1090	43-14622
					1,5	SAL-12-RK5-RSW5-1,5 / K1 / A1090	43-14623
					3	SAL-12-RK5-RSW5-3 / K1 / A1090	43-14624
6	A	30	2	0,25	0,3	SAL-12-RK6-RSW6-0,3 / K1 / A1090	43-14633
					0,6	SAL-12-RK6-RSW6-0,6 / K1 / A1090	43-14634
					1,5	SAL-12-RK6-RSW6-1,5 / K1 / A1090	43-14635
					3	SAL-12-RK6-RSW6-3 / K1 / A1090	43-14636
8	A	30	2	0,25	0,3	SAL-12-RK8-RSW8-0,3 / K1 / A1090	43-14641
					0,6	SAL-12-RK8-RSW8-0,6 / K1 / A1090	43-14642
					1,5	SAL-12-RK8-RSW8-1,5 / K1 / A1090	43-14643
					3	SAL-12-RK8-RSW8-3 / K1 / A1090	43-14644

TPU, UL, irradiated, orange, Li12Y11X

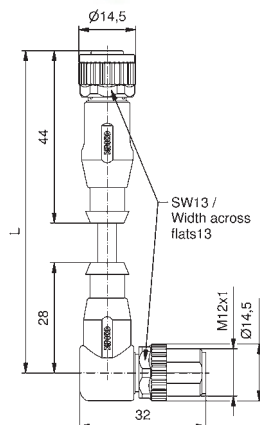
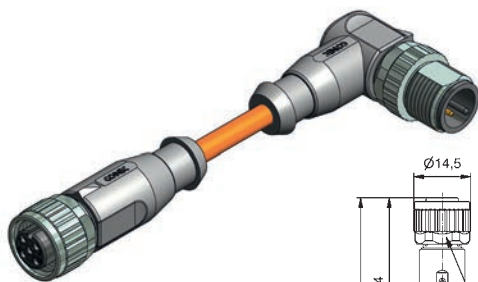

Pin 1 ■
Pin 3 ■
Pin 4 ■

Pin 1 ■
Pin 2 ■
Pin 3 ■
Pin 4 ■

Pin 1 ■
Pin 2 ■
Pin 3 ■
Pin 4 ■
Pin 5 ■

3	A	250	4	0,34	0,3	SAL-12-RK3-RSW3-0,3 / J1 / A1090	43-14601
					0,6	SAL-12-RK3-RSW3-0,6 / J1 / A1090	43-14602
					1,5	SAL-12-RK3-RSW3-1,5 / J1 / A1090	43-14603
					3	SAL-12-RK3-RSW3-3 / J1 / A1090	43-14604
4	A	250	4	0,34	0,3	SAL-12-RK4-RSW4-0,3 / J1 / A1090	43-14613
					0,6	SAL-12-RK4-RSW4-0,6 / J1 / A1090	43-14614
					1,5	SAL-12-RK4-RSW4-1,5 / J1 / A1090	43-14615
					3	SAL-12-RK4-RSW4-3 / J1 / A1090	43-14616
5	A	60	4	0,34	0,3	SAL-12-RK5-RSW5-0,3 / J1 / A1090	43-14625
					0,6	SAL-12-RK5-RSW5-0,6 / J1 / A1090	43-14626
					1,5	SAL-12-RK5-RSW5-1,5 / J1 / A1090	43-14627
					3	SAL-12-RK5-RSW5-3 / J1 / A1090	43-14628









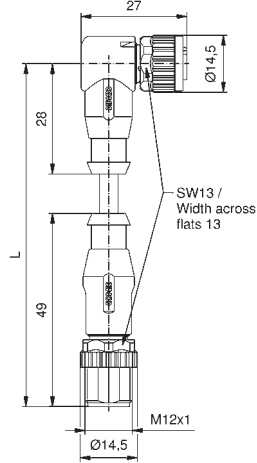
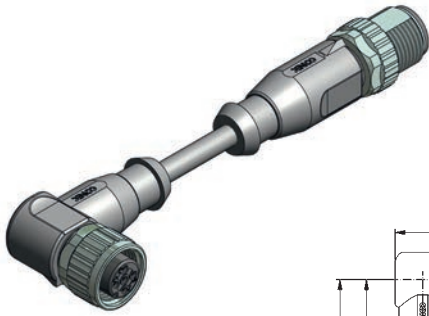

















M12x1 CONNECTORS OVERMOULDED

Connecting cable

Female connector angled
Male connector axial

PVC, grey, LiYY



Contact assignment	Number of poles	Coding	Rated voltage [V]	Current rating [A]	Cable length = L [m]	Wire cross section [mm ²]	Description	Part No.
Pin 1  Pin 3  Pin 4 	3	A	250	4	0,34	0,3	SAL-12-RKW3-RS3-0,3/A1	43-10688
							SAL-12-RKW3-RS3-0,6/A1	43-10689
							SAL-12-RKW3-RS3-1,5/A1	43-10690
							SAL-12-RKW3-RS3-3/A1	43-10691
Pin 1  Pin 2  Pin 3  Pin 4 	4	A	250	4	0,34	0,3	SAL-12-RKW4-RS4-0,3/A1	43-10708
							SAL-12-RKW4-RS4-0,6/A1	43-10709
							SAL-12-RKW4-RS4-1,5/A1	43-10710
							SAL-12-RKW4-RS4-3/A1	43-10711
Pin 1  Pin 2  Pin 3  Pin 4  Pin 5 	5	A	60	4	0,34	0,3	SAL-12-RKW5-RS5-0,3/A1	43-10952
							SAL-12-RKW5-RS5-0,6/A1	43-10953
							SAL-12-RKW5-RS5-1,5/A1	43-10954
							SAL-12-RKW5-RS5-3/A1	43-10955
Pin 1  Pin 2  Pin 3  Pin 4  Pin 5  Pin 6  Pin 7 	6	A	30	2	0,25	0,3	SAL-12-RKW6-RS6-0,3/A1	43-11082
							SAL-12-RKW6-RS6-0,6/A1	43-11083
							SAL-12-RKW6-RS6-1,5/A1	43-11084
							SAL-12-RKW6-RS6-3/A1	43-11085
Pin 1  Pin 2  Pin 3  Pin 4  Pin 5  Pin 6  Pin 7  Pin 8 	8	A	30	2	0,25	0,3	SAL-12-RKW8-RS8-0,3/A1	43-10728
							SAL-12-RKW8-RS8-0,6/A1	43-10729
							SAL-12-RKW8-RS8-1,5/A1	43-10730
							SAL-12-RKW8-RS8-3/A1	43-10731

M12x1 CONNECTORS OVERMOULDED

Connecting cable

Female connector angled
Male connector axial

TPU, UL, halogenfree, black, Li9Y11Y

Contact assignment

Number of poles	Coding	Rated voltage [V]	Current rating [A]	Cable length = L [m]	Wire cross section [mm ²]	Description	Part No.
3	A	250	4	0,34	0,3	SAL-12-RKW3-RS3-0,3/K1	43-10700
					0,6	SAL-12-RKW3-RS3-0,6/K1	43-10701
					1,5	SAL-12-RKW3-RS3-1,5/K1	43-10702
					3	SAL-12-RKW3-RS3-3/K1	43-10703
4	A	250	4	0,34	0,3	SAL-12-RKW4-RS4-0,3/K1	43-10720
					0,6	SAL-12-RKW4-RS4-0,6/K1	43-10721
					1,5	SAL-12-RKW4-RS4-1,5/K1	43-10722
					3	SAL-12-RKW4-RS4-3/K1	43-10723
5	A	60	4	0,34	0,3	SAL-12-RKW5-RS5-0,3/K1	43-10964
					0,6	SAL-12-RKW5-RS5-0,6/K1	43-10965
					1,5	SAL-12-RKW5-RS5-1,5/K1	43-10966
					3	SAL-12-RKW5-RS5-3/K1	43-10967
6	A	30	2	0,25	0,3	SAL-12-RKW6-RS6-0,3/K1	43-11086
					0,6	SAL-12-RKW6-RS6-0,6/K1	43-11087
					1,5	SAL-12-RKW6-RS6-1,5/K1	43-11088
					3	SAL-12-RKW6-RS6-3/K1	43-11089
8	A	30	2	0,25	0,3	SAL-12-RKW8-RS8-0,3/K1	43-11106
					0,6	SAL-12-RKW8-RS8-0,6/K1	43-11107
					1,5	SAL-12-RKW8-RS8-1,5/K1	43-11108
					3	SAL-12-RKW8-RS8-3/K1	43-11109

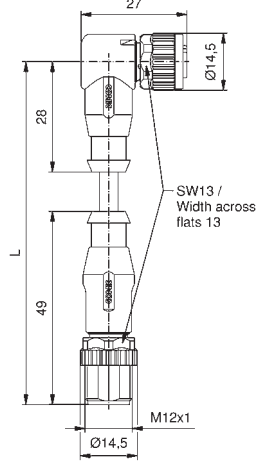
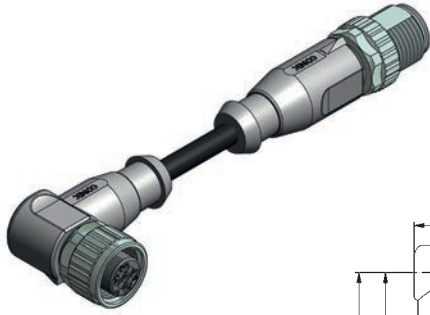

Pin 1
Pin 3
Pin 4

Pin 1
Pin 2
Pin 3
Pin 4

Pin 1
Pin 2
Pin 3
Pin 4
Pin 5

Pin 1
Pin 2
Pin 3

Pin 4
Pin 6
Pin 7

Pin 1
Pin 2
Pin 3
Pin 4

Pin 5
Pin 6
Pin 7
Pin 8

TPU, UL, irradiated, orange, Li12Y11X

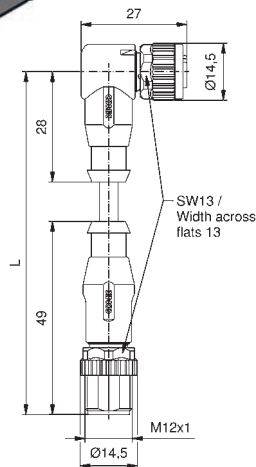
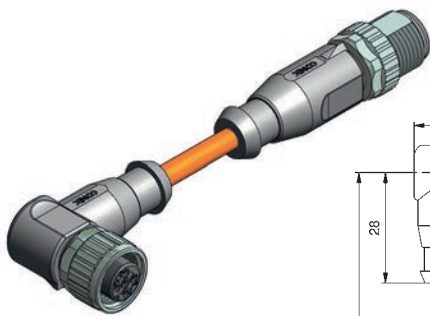

Pin 1
Pin 3
Pin 4

Pin 1
Pin 2
Pin 3
Pin 4

Pin 1
Pin 2
Pin 3
Pin 4
Pin 5

M12x1 CONNECTORS OVERMOULDED

Connecting cable with 2-LED

Female connector angled with 2-LED
Male connector axial

PVC, grey, LiYY

Contact assignment

Number of poles	Coding	Rated voltage [V]	Current rating [A]	Cable length = L [m]	Wire cross section [mm ²]	Description	Part No.
3	A	30	4	0,34	0,3	SAL-12-RKW3-RS3-2L-0,3/A1	43-10392
					0,6	SAL-12-RKW3-RS3-2L-0,6/A1	43-10393
					1,5	SAL-12-RKW3-RS3-2L-1,5/A1	43-10394
					3	SAL-12-RKW3-RS3-2L-3/A1	43-10395

TPU, UL, halogenfree, black, Li9Y11Y

3	A	30	4	0,34	0,3	SAL-12-RKW3-RS3-2L-0,3/K1	43-10884
					0,6	SAL-12-RKW3-RS3-2L-0,6/K1	43-10885
					1,5	SAL-12-RKW3-RS3-2L-1,5/K1	43-10886
					3	SAL-12-RKW3-RS3-2L-3/K1	43-10887

TPU, UL, irradiated, orange, Li12Y11X

3	A	30	4	0,34	0,3	SAL-12-RKW3-RS3-2L-0,3/J1	43-10888
					0,6	SAL-12-RKW3-RS3-2L-0,6/J1	43-10889
					1,5	SAL-12-RKW3-RS3-2L-1,5/J1	43-10890
					3	SAL-12-RKW3-RS3-2L-3/J1	43-10891

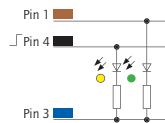
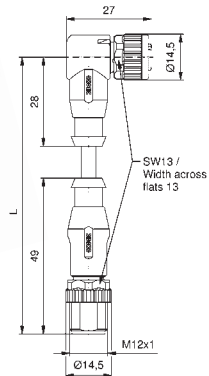
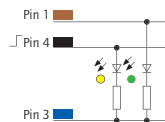
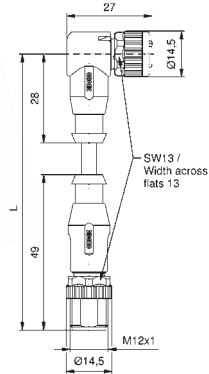
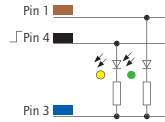
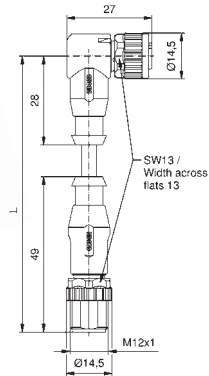

M12x1 CONNECTORS OVERMOULDED

Connecting cable with 3-LED

Female connector angled with 3-LED
Male connector axial

PVC, grey, LiYY

Contact assignment

Number of poles	Coding	Rated voltage [V]	Current rating [A]	Cable length = L [m]	Wire cross section [mm ²]	Description	Part No.
4	A	30	4	0,3	0,34	SAL-12-RKW4-RS4-3L-0,3 / A1	43-10416
						SAL-12-RKW4-RS4-3L-0,6 / A1	43-10417
						SAL-12-RKW4-RS4-3L-1,5 / A1	43-10418
						SAL-12-RKW4-RS4-3L-3 / A1	43-10419
5	A	30	4	0,3	0,34	SAL-12-RKW5-RS5-3L-0,3 / A1	43-10848
						SAL-12-RKW5-RS5-3L-0,6 / A1	43-10849
						SAL-12-RKW5-RS5-3L-1,5 / A1	43-10850
						SAL-12-RKW5-RS5-3L-3 / A1	43-10851

TPU, UL, halogenfree, black, Li9Y11Y

4	A	30	4	0,3	0,34	SAL-12-RKW4-RS4-3L-0,3 / K1	43-10840
						SAL-12-RKW4-RS4-3L-0,6 / K1	43-10841
						SAL-12-RKW4-RS4-3L-1,5 / K1	43-10842
						SAL-12-RKW4-RS4-3L-3 / K1	43-10843
5	A	30	4	0,3	0,34	SAL-12-RKW5-RS5-3L-0,3 / K1	43-10860
						SAL-12-RKW5-RS5-3L-0,6 / K1	43-10861
						SAL-12-RKW5-RS5-3L-1,5 / K1	43-10862
						SAL-12-RKW5-RS5-3L-3 / K1	43-10863

TPU, UL, irradiated, orange, Li12Y11X

4	A	30	4	0,3	0,34	SAL-12-RKW4-RS4-3L-0,3 / J1	43-10844
						SAL-12-RKW4-RS4-3L-0,6 / J1	43-10845
						SAL-12-RKW4-RS4-3L-1,5 / J1	43-10846
						SAL-12-RKW4-RS4-3L-3 / J1	43-10847
5	A	30	4	0,3	0,34	SAL-12-RKW5-RS5-3L-0,3 / J1	43-10864
						SAL-12-RKW5-RS5-3L-0,6 / J1	43-10865
						SAL-12-RKW5-RS5-3L-1,5 / J1	43-10866
						SAL-12-RKW5-RS5-3L-3 / J1	43-10867

M12x1 – M8x1 CONNECTORS OVERMOULDED

Connecting cable

Female connector M12x1, axial

Male connector M8x1, axial

PVC, grey, LiYY

Contact assignment

Number of poles

Coding

Rated voltage [V]

Current rating [A]

Cable length = L [m]

Wire cross section [mm²]

Description

Part No.

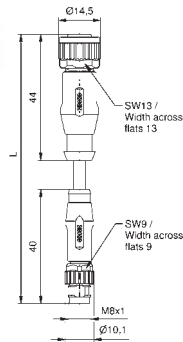

Pin 1 ■
Pin 3 ■
Pin 4 ■

3

A

50 V AC / 60 V DC

3

0,3

SAL-12-RK3-8-RS3-0,3/A1

43-11430

0,6

SAL-12-RK3-8-RS3-0,6/A1

43-11431

1,5

SAL-12-RK3-8-RS3-1,5/A1

43-11432

3

SAL-12-RK3-8-RS3-3/A1

43-11433

TPU, UL, halogenfree, black, Li9Y11Y

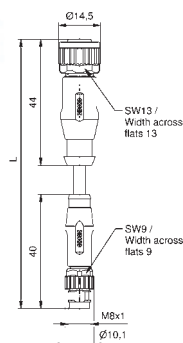

Pin 1 ■
Pin 3 ■
Pin 4 ■

3

A

50 V AC / 60 V DC

3

0,3

SAL-12-RK3-8-RS3-0,3/K1

43-11434

0,6

SAL-12-RK3-8-RS3-0,6/K1

43-11435

1,5

SAL-12-RK3-8-RS3-1,5/K1

43-11436

3

SAL-12-RK3-8-RS3-3/K1

43-11437

Female connector M12x1, angled

Male connector M8x1, axial

PVC, grey, LiYY

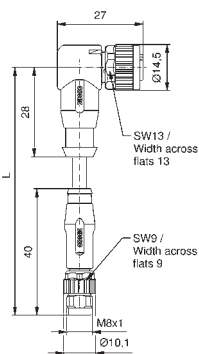

Pin 1 ■
Pin 3 ■
Pin 4 ■

3

A

50 V AC / 60 V DC

3

0,3

SAL-12-RKW3-8-RS3-0,3/A1

43-11438

0,6

SAL-12-RKW3-8-RS3-0,6/A1

43-11439

1,5

SAL-12-RKW3-8-RS3-1,5/A1

43-11440

3

SAL-12-RKW3-8-RS3-3/A1

43-11441

TPU, UL, halogenfree, black, Li9Y11Y

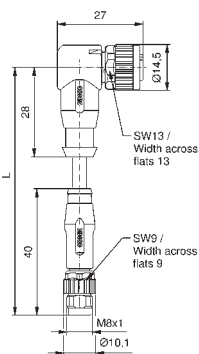

Pin 1 ■
Pin 3 ■
Pin 4 ■

3

A

50 V AC / 60 V DC

3

0,3

SAL-12-RKW3-8-RS3-0,3/K1

43-11442

0,6

SAL-12-RKW3-8-RS3-0,6/K1

43-11443

1,5

SAL-12-RKW3-8-RS3-1,5/K1

43-11444

3

SAL-12-RKW3-8-RS3-3/K1

43-11445

M12x1 – M8x1 CONNECTORS OVERMOULDED

Connecting cable

Male connector M12x1, axial
Female connector M8x1, axial

PVC, grey, LiYY

Contact assignment

Number of poles	Coding	Rated voltage [V]	Current rating [A]	Cable length = L [m]	Wire cross section [mm ²]	Description	Part No.
3	A	50 V AC / 60 V DC	3	0,3	0,25	SAL-12-RS3-8-RK3-0,3/A1	43-11446
						SAL-12-RS3-8-RK3-0,6/A1	43-11447
						SAL-12-RS3-8-RK3-1,5/A1	43-11448
						SAL-12-RS3-8-RK3-3/A1	43-11449

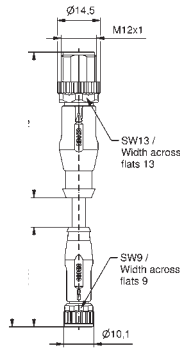

Pin 1 ■
Pin 3 ■
Pin 4 ■

TPU, UL, halogenfree, black, Li9Y11Y

3	A	50 V AC / 60 V DC	3	0,3	0,25	SAL-12-RS3-8-RK3-0,3/K1	43-11450
						SAL-12-RS3-8-RK3-0,6/K1	43-11451
						SAL-12-RS3-8-RK3-1,5/K1	43-11452
						SAL-12-RS3-8-RK3-3/K1	43-11453

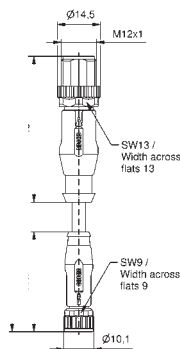

Pin 1 ■
Pin 3 ■
Pin 4 ■

Male connector M12x1, axial
Female connector M8x1, angled

PVC, grey, LiYY

3	A	50 V AC / 60 V DC	3	0,3	0,25	SAL-12-RS3-8-RKW3-0,3/A1	43-11454
						SAL-12-RS3-8-RKW3-0,6/A1	43-11455
						SAL-12-RS3-8-RKW3-1,5/A1	43-11456
						SAL-12-RS3-8-RKW3-3/A1	43-11457

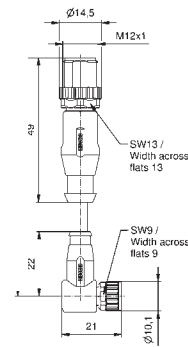

Pin 1 ■
Pin 3 ■
Pin 4 ■

TPU, UL, halogenfree, black, Li9Y11Y

3	A	50 V AC / 60 V DC	3	0,3	0,25	SAL-12-RS3-8-RKW3-0,3/K1	43-11458
						SAL-12-RS3-8-RKW3-0,6/K1	43-11459
						SAL-12-RS3-8-RKW3-1,5/K1	43-11460
						SAL-12-RS3-8-RKW3-3/K1	43-11461

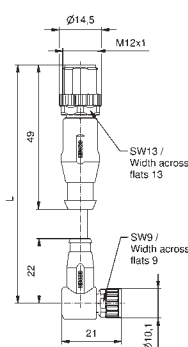

Pin 1 ■
Pin 3 ■
Pin 4 ■

M12x1 CONNECTORS OVERMOULDED

360° shielding

Female connector axial

PVC, UL, grey, LiYCY

Contact assignment

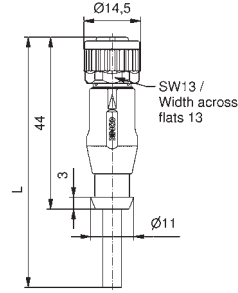
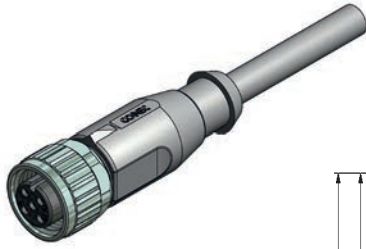

Number of poles	Coding	Rated voltage [V]	Current rating [A]	Cable length = L [m]	Wire cross section [mm ²]	Description	Part No.
4	A	160	4	0,34	2	SAL-12S-RK4-2/G3	43-10336
					3	SAL-12S-RK4-3/G3	43-10337
					5	SAL-12S-RK4-5/G3	43-10338
					10	SAL-12S-RK4-10/G3	43-10339
5	A	60	4	0,25	2	SAL-12S-RK5.1-2/G3	43-10344
					3	SAL-12S-RK5.1-3/G3	43-10345
					5	SAL-12S-RK5.1-5/G3	43-10346
					10	SAL-12S-RK5.1-10/G3	43-10347
8	A	30	2	0,25	2	SAL-12S-RK8-2/G3	43-10972
					3	SAL-12S-RK8-3/G3	43-10973
					5	SAL-12S-RK8-5/G3	43-10974
					10	SAL-12S-RK8-10/G3	43-10975
12	A	30	1,5	0,14	2	SAL-12S-RK12-2/G3	43-11280
					3	SAL-12S-RK12-3/G3	43-11281
					5	SAL-12S-RK12-5/G3	43-11282
					10	SAL-12S-RK12-10/G3	43-11283

TPU, UL, halogenfree, black, Li9YC11Y

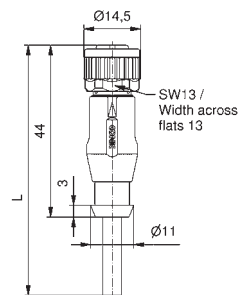

4	A	160	4	0,34	2	SAL-12S-RK4-2/G2	43-10340
					3	SAL-12S-RK4-3/G2	43-10341
					5	SAL-12S-RK4-5/G2	43-10342
					10	SAL-12S-RK4-10/G2	43-10343
5	A	60	4	0,25	2	SAL-12S-RK5.1-2/G2	43-10348
					3	SAL-12S-RK5.1-3/G2	43-10349
					5	SAL-12S-RK5.1-5/G2	43-10350
					10	SAL-12S-RK5.1-10/G2	43-10351
8	A	30	2	0,25	2	SAL-12S-RK8-2/G2	43-10976
					3	SAL-12S-RK8-3/G2	43-10977
					5	SAL-12S-RK8-5/G2	43-10978
					10	SAL-12S-RK8-10/G2	43-10979
12	A	30	1,5	0,14	2	SAL-12S-RK12-2/G2	43-11284
					3	SAL-12S-RK12-3/G2	43-11285
					5	SAL-12S-RK12-5/G2	43-11286
					10	SAL-12S-RK12-10/G2	43-11287

M12x1 CONNECTORS OVERMOULDED 360° shielding

Female connector angled

PVC, UL, grey, LiYCY

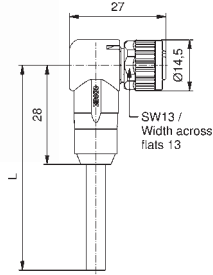

Contact assignment

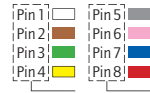

Number of poles	Coding	Rated voltage [V]	Current rating [A]	Cable length = L [m]	Wire cross section [mm ²]	Description	Part No.
4	A	160	4	2	0,34	SAL-12S-RKW4-2/G3	43-12415
						SAL-12S-RKW4-3/G3	43-12416
						SAL-12S-RKW4-5/G3	43-12417
						SAL-12S-RKW4-10/G3	43-12418
5	A	60	4	2	0,25	SAL-12S-RKW5.1-2/G3	43-12423
						SAL-12S-RKW5.1-3/G3	43-12424
						SAL-12S-RKW5.1-5/G3	43-12425
						SAL-12S-RKW5.1-10/G3	43-12426
8	A	30	2	2	0,25	SAL-12S-RKW8-2/G3	43-12431
						SAL-12S-RKW8-3/G3	43-12432
						SAL-12S-RKW8-5/G3	43-12433
						SAL-12S-RKW8-10/G3	43-12434

TPU, UL, halogenfree, black, Li9YC11Y

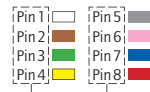
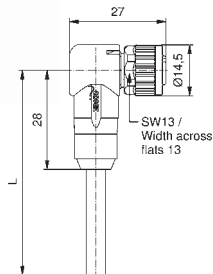

4	A	160	4	2	0,34	SAL-12S-RKW4-2/G2	43-12419
						SAL-12S-RKW4-3/G2	43-12420
						SAL-12S-RKW4-5/G2	43-12421
						SAL-12S-RKW4-10/G2	43-12422
5	A	60	4	2	0,25	SAL-12S-RKW5.1-2/G2	43-12427
						SAL-12S-RKW5.1-3/G2	43-12428
						SAL-12S-RKW5.1-5/G2	43-12429
						SAL-12S-RKW5.1-10/G2	43-12430
8	A	30	2	2	0,25	SAL-12S-RKW8-2/G2	43-12435
						SAL-12S-RKW8-3/G2	43-12436
						SAL-12S-RKW8-5/G2	43-12437
						SAL-12S-RKW8-10/G2	43-12438

M12x1 CONNECTORS OVERMOULDED 360° shielding

Male connector axial

PVC, UL, grey, LiYCY

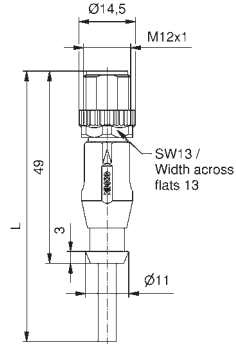

Contact assignment



Number of poles	Coding	Rated voltage [V]	Current rating [A]	Cable length = L [m]	Wire cross section [mm ²]	Description	Part No.
4	A	160	4	0,34	2	SAL-12S-RS4-2 / G3	43-10352
					3	SAL-12S-RS4-3 / G3	43-10353
					5	SAL-12S-RS4-5 / G3	43-10354
					10	SAL-12S-RS4-10 / G3	43-10355
5	A	60	4	0,25	2	SAL-12S-RS5.1-2 / G3	43-10360
					3	SAL-12S-RS5.1-3 / G3	43-10361
					5	SAL-12S-RS5.1-5 / G3	43-10362
					10	SAL-12S-RS5.1-10 / G3	43-10363
8	A	30	2	0,25	2	SAL-12S-RS8-2 / G3	43-10980
					3	SAL-12S-RS8-3 / G3	43-10981
					5	SAL-12S-RS8-5 / G3	43-10982
					10	SAL-12S-RS8-10 / G3	43-10983
12	A	30	1,5	0,14	2	SAL-12S-RS12-2 / G3	43-11288
					3	SAL-12S-RS12-3 / G3	43-11289
					5	SAL-12S-RS12-5 / G3	43-11290
					10	SAL-12S-RS12-10 / G3	43-11291

TPU, UL, halogenfree, black, Li9YC11Y

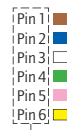
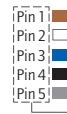
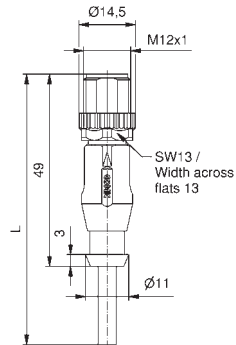

4	A	160	4	0,34	2	SAL-12S-RS4-2 / G2	43-10356
					3	SAL-12S-RS4-3 / G2	43-10357
					5	SAL-12S-RS4-5 / G2	43-10358
					10	SAL-12S-RS4-10 / G2	43-10359
5	A	60	4	0,25	2	SAL-12S-RS5.1-2 / G2	43-10364
					3	SAL-12S-RS5.1-3 / G2	43-10365
					5	SAL-12S-RS5.1-5 / G2	43-10366
					10	SAL-12S-RS5.1-10 / G2	43-10367
8	A	30	2	0,25	2	SAL-12S-RS8-2 / G2	43-10984
					3	SAL-12S-RS8-3 / G2	43-10985
					5	SAL-12S-RS8-5 / G2	43-10986
					10	SAL-12S-RS8-10 / G2	43-10987
12	A	30	1,5	0,14	2	SAL-12S-RS12-2 / G2	43-11292
					3	SAL-12S-RS12-3 / G2	43-11293
					5	SAL-12S-RS12-5 / G2	43-11294
					10	SAL-12S-RS12-10 / G2	43-11295

M12x1 CONNECTORS OVERMOULDED 360° shielding

Male connector angled

PVC, UL, grey, LiYCY

Contact assignment

Number of poles	Coding	Rated voltage [V]	Current rating [A]	Cable length = L [m]	Wire cross section [mm ²]	Description	Part No.
4	A	160	4	0,34	2	SAL-12S-RSW4-2/G3/A1090	43-14852
					3	SAL-12S-RSW4-3/G3/A1090	43-14853
					5	SAL-12S-RSW4-5/G3/A1090	43-14854
					10	SAL-12S-RSW4-10/G3/A1090	43-14855
5	A	60	4	0,25	2	SAL-12S-RSW5.1-2/G3/A1090	43-14860
					3	SAL-12S-RSW5.1-3/G3/A1090	43-14861
					5	SAL-12S-RSW5.1-5/G3/A1090	43-14862
					10	SAL-12S-RSW5.1-10/G3/A1090	43-14863
8	A	30	2	0,25	2	SAL-12S-RSW8-2/G3/A1090	43-14868
					3	SAL-12S-RSW8-3/G3/A1090	43-14869
					5	SAL-12S-RSW8-5/G3/A1090	43-14870
					10	SAL-12S-RSW8-10/G3/A1090	43-14871

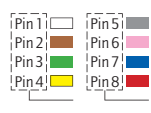
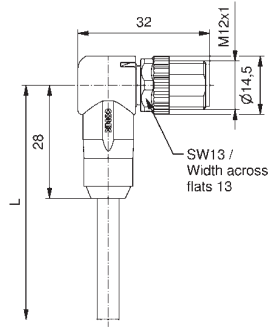

TPU, UL, halogenfree, black, Li9YC11Y

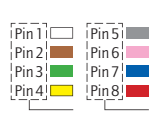
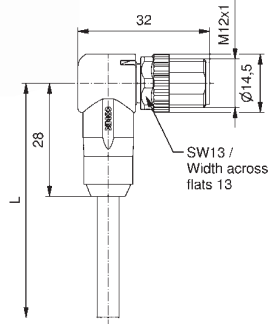

4	A	160	4	0,34	2	SAL-12S-RSW4-2/G2/A1090	43-14856
					3	SAL-12S-RSW4-3/G2/A1090	43-14857
					5	SAL-12S-RSW4-5/G2/A1090	43-14858
					10	SAL-12S-RSW4-10/G2/A1090	43-14859
5	A	60	4	0,25	2	SAL-12S-RSW5.1-2/G2/A1090	43-14864
					3	SAL-12S-RSW5.1-3/G2/A1090	43-14865
					5	SAL-12S-RSW5.1-5/G2/A1090	43-14866
					10	SAL-12S-RSW5.1-10/G2/A1090	43-14867
8	A	30	2	0,25	2	SAL-12S-RSW8-2/G2/A1090	43-14872
					3	SAL-12S-RSW8-3/G2/A1090	43-14873
					5	SAL-12S-RSW8-5/G2/A1090	43-14874
					10	SAL-12S-RSW8-10/G2/A1090	43-14875

M12x1 CONNECTORS OVERMOULDED

Connecting cable with 360° shielding

Female connector axial
Male connector axial

PVC, UL, grey, LiYCY

Contact assignment

		Number of poles	Coding	Rated voltage [V]	Current rating [A]	Cable length = L [m]	Wire cross section [mm ²]	Description	Part No.
		4	A	160	4	0,3	SAL-12S-RK4-RS4-0,3/G3	43-10812	
							0,6	SAL-12S-RK4-RS4-0,6/G3	43-10813
							1,5	SAL-12S-RK4-RS4-1,5/G3	43-10814
							3	SAL-12S-RK4-RS4-3/G3	43-10815
		5	A	60	4	0,25	0,3	SAL-12S-RK5.1-RS5.1-0,3/G3	43-10824
							0,6	SAL-12S-RK5.1-RS5.1-0,6/G3	43-10825
							1,5	SAL-12S-RK5.1-RS5.1-1,5/G3	43-10826
							3	SAL-12S-RK5.1-RS5.1-3/G3	43-10827
		8	A	30	2	0,25	0,3	SAL-12S-RK8-RS8-0,3/G3	43-10988
							0,6	SAL-12S-RK8-RS8-0,6/G3	43-10989
							1,5	SAL-12S-RK8-RS8-1,5/G3	43-10990
							3	SAL-12S-RK8-RS8-3/G3	43-10991
	12	A	30	1,5	0,14	0,3	SAL-12S-RK12-RS12-0,3/G3	43-15284	
						0,6	SAL-12S-RK12-RS12-0,6/G3	43-15285	
						1,5	SAL-12S-RK12-RS12-1,5/G3	43-15286	
						3	SAL-12S-RK12-RS12-3/G3	43-15287	

TPU, UL, halogenfree, black, Li9YC11Y

		4	A	160	4	0,34	0,3	SAL-12S-RK4-RS4-0,3/G2	43-10820
							0,6	SAL-12S-RK4-RS4-0,6/G2	43-10821
							1,5	SAL-12S-RK4-RS4-1,5/G2	43-10822
							3	SAL-12S-RK4-RS4-3/G2	43-10823
		5	A	60	4	0,25	0,3	SAL-12S-RK5.1-RS5.1-0,3/G2	43-10832
							0,6	SAL-12S-RK5.1-RS5.1-0,6/G2	43-10833
							1,5	SAL-12S-RK5.1-RS5.1-1,5/G2	43-10834
							3	SAL-12S-RK5.1-RS5.1-3/G2	43-10835
		8	A	30	2	0,25	0,3	SAL-12S-RK8-RS8-0,3/G2	43-10992
							0,6	SAL-12S-RK8-RS8-0,6/G2	43-10993
							1,5	SAL-12S-RK8-RS8-1,5/G2	43-10994
							3	SAL-12S-RK8-RS8-3/G2	43-10995
	12	A	30	1,5	0,14	0,3	SAL-12S-RK12-RS12-0,3/G2	43-15288	
						0,6	SAL-12S-RK12-RS12-0,6/G2	43-15289	
						1,5	SAL-12S-RK12-RS12-1,5/G2	43-15290	
						3	SAL-12S-RK12-RS12-3/G2	43-15031	

M12x1 CONNECTORS OVERMOULDED C-coding

Female connector axial

PVC, grey, LiYY

Contact assignment

Number of poles	Coding	Rated voltage [V]	Current rating [A]	Cable length = L [m]	Wire cross section [mm ²]
2+PE	C	250	4	0,34	2
					3
					5
					10
3+PE	C	250	4	0,34	2
					3
					5
					10

Description	Part No.
SAL-12C-RK2PE-2 / A1	43-15297
SAL-12C-RK2PE-3 / A1	43-15298
SAL-12C-RK2PE-5 / A1	43-15299
SAL-12C-RK2PE-10 / A1	43-15300
SAL-12C-RK3PE-2 / A1	43-15305
SAL-12C-RK3PE-3 / A1	43-15306
SAL-12C-RK3PE-5 / A1	43-15307
SAL-12C-RK3PE-10 / A1	43-15308

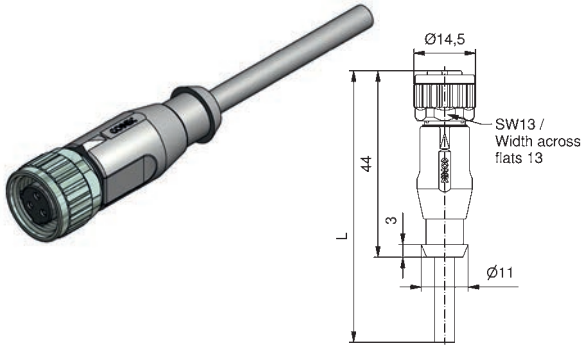

PE
Pin 2
Pin 3

Pin 1
Pin 2
Pin 3
PE

TPU, UL, halogenfree, black, Li9Y11Y

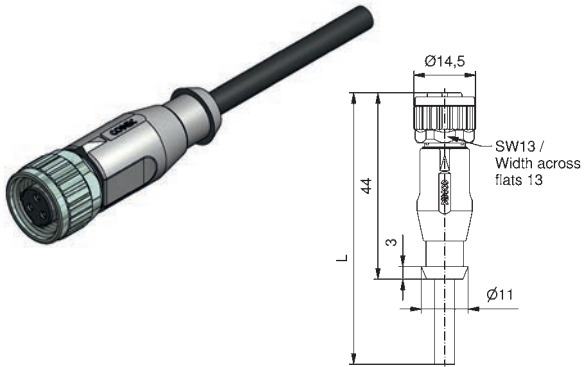

PE
Pin 2
Pin 3

Pin 1
Pin 2
Pin 3
PE

Female connector angled

PVC, grey, LiYY

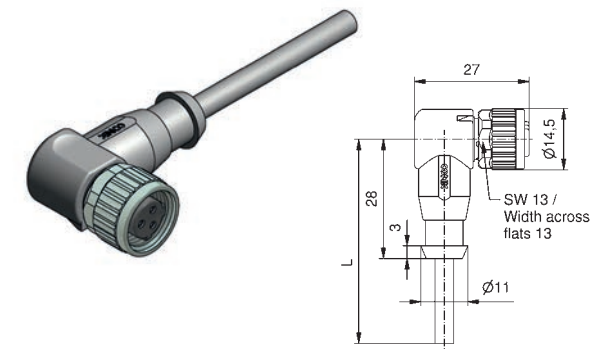

PE
Pin 2
Pin 3

Pin 1
Pin 2
Pin 3
PE

TPU, UL, halogenfree, black, Li9Y11Y

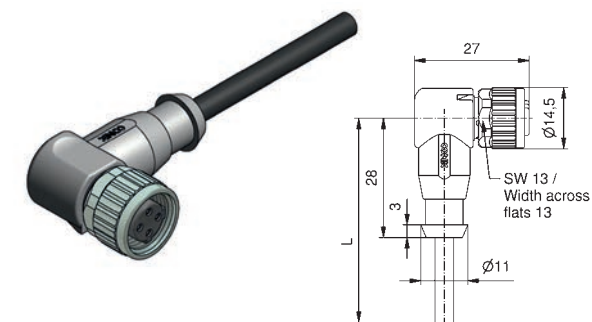

PE
Pin 2
Pin 3

Pin 1
Pin 2
Pin 3
PE

M12x1 CONNECTORS OVERMOULDED C-coding

Male connector axial

PVC, grey, LiYY

Contact assignment

Number of poles	Coding	Rated voltage [V]	Current rating [A]	Cable length = L [m]	Wire cross section [mm ²]	Description	Part No.
2+PE	C	250	4	0,34	2	SAL-12C-RS2PE-2/A1	43-15261
					3	SAL-12C-RS2PE-3/A1	43-15262
					5	SAL-12C-RS2PE-5/A1	43-15263
					10	SAL-12C-RS2PE-10/A1	43-15264

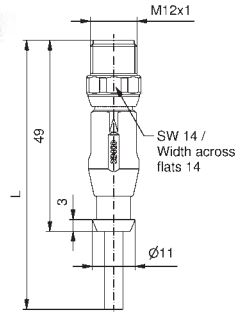

PE 
Pin 2 
Pin 3 

TPU, UL, halogenfree, black, Li9Y11Y

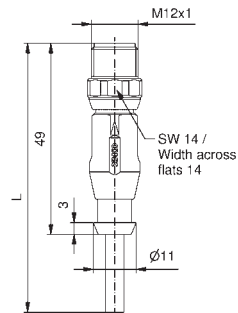

PE 
Pin 2 
Pin 3 

Male connector angled

PVC, grey, LiYY

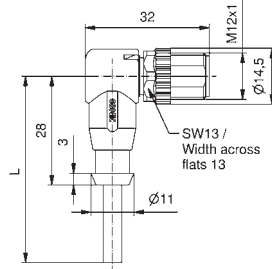
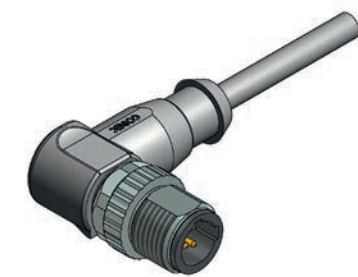

PE 
Pin 2 
Pin 3 

2+PE	C	250	4	0,34	2	SAL-12C-RWS2PE-2/A1/A1090	43-15269
					3	SAL-12C-RWS2PE-3/A1/A1090	43-15270
					5	SAL-12C-RWS2PE-5/A1/A1090	43-15271
					10	SAL-12C-RWS2PE-10/A1/A1090	43-15272

TPU, UL, halogenfree, black, Li9Y11Y

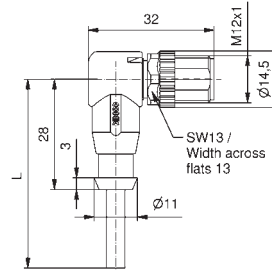

PE 
Pin 2 
Pin 3 

2+PE	C	250	4	0,34	2	SAL-12C-RWS2PE-2/K1/A1090	43-15273
					3	SAL-12C-RWS2PE-3/K1/A1090	43-15274
					5	SAL-12C-RWS2PE-5/K1/A1090	43-15275
					10	SAL-12C-RWS2PE-10/K1/A1090	43-15276

7/8" CONNECTORS OVERMOULDED
Wire cross section 0.75 mm²

Female connector axial

PVC, UL, grey, LiYY

Contact assignment

Number of poles	Coding	Rated voltage [V]	Current rating [A]	Cable length = L [m]	Wire cross section [mm ²]	Description	Part No.
2+PE	A	300	8	0,75	2	SAL-7/8-RK2PE-2/A6	41-01000
					3	SAL-7/8-RK2PE-3/A6	41-01001
					5	SAL-7/8-RK2PE-5/A6	41-01002
					10	SAL-7/8-RK2PE-10/A6	41-01003
4	A	300	8	0,75	2	SAL-7/8-RK4-2/A3	41-01032
					3	SAL-7/8-RK4-3/A3	41-01033
					5	SAL-7/8-RK4-5/A3	41-01034
					10	SAL-7/8-RK4-10/A3	41-01035
4+PE	A	300	8	0,75	2	SAL-7/8-RK4PE-2/A3	41-01064
					3	SAL-7/8-RK4PE-3/A3	41-01065
					5	SAL-7/8-RK4PE-5/A3	41-01066
					10	SAL-7/8-RK4PE-10/A3	41-01067

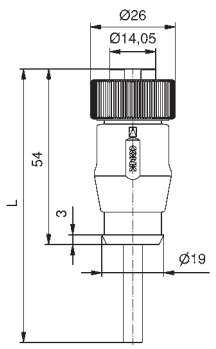

PE
Pin 2
Pin 3

Pin 1
Pin 2
Pin 3
Pin 4

Pin 1
Pin 2
Pin 3
Pin 4
Pin 5

TPU, UL, halogenfree, highflexible, black, Li9Y11Y

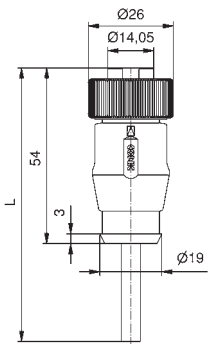

PE
Pin 2
Pin 3

2+PE	A	300	8	0,75	2	SAL-7/8-RK2PE-2/K0	41-01004
					3	SAL-7/8-RK2PE-3/K0	41-01005
					5	SAL-7/8-RK2PE-5/K0	41-01006
					10	SAL-7/8-RK2PE-10/K0	41-01007

TPU, UL, halogenfree, black, Li9Y11Y

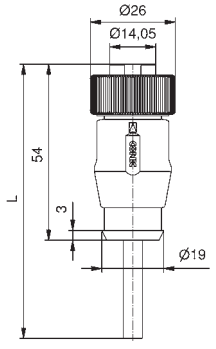

Pin 1
Pin 2
Pin 3
Pin 4

Pin 1
Pin 2
PE
Pin 4
Pin 5

4	A	300	8	0,75	2	SAL-7/8-RK4-2/K1	41-01036
					3	SAL-7/8-RK4-3/K1	41-01037
					5	SAL-7/8-RK4-5/K1	41-01038
					10	SAL-7/8-RK4-10/K1	41-01039
4+PE	A	300	8	0,75	2	SAL-7/8-RK4PE-2/K1	41-01068
					3	SAL-7/8-RK4PE-3/K1	41-01069
					5	SAL-7/8-RK4PE-5/K1	41-01070
					10	SAL-7/8-RK4PE-10/K1	41-01071

7/8" CONNECTORS OVERMOULDED
Wire cross section 1.5 mm²

Female connector axial

PVC, UL, grey, LiYY

Contact assignment

Number of poles	Coding	Rated voltage [V]	Current rating [A]	Cable length = L [m]	Wire cross section [mm ²]	Description	Part No.
2+PE	A	300	10	2	1,5	SAL-7/8-RK2PE-2/A6/150	41-01097
						SAL-7/8-RK2PE-3/A6/150	41-01098
						SAL-7/8-RK2PE-5/A6/150	41-01099
						SAL-7/8-RK2PE-10/A6/150	41-01100
4	A	300	10	2	1,5	SAL-7/8-RK4-2/A3/150	41-01129
						SAL-7/8-RK4-3/A3/150	41-01130
						SAL-7/8-RK4-5/A3/150	41-01131
						SAL-7/8-RK4-10/A3/150	41-01132
4+PE	A	300	10	2	1,5	SAL-7/8-RK4PE-2/A3/150	41-01161
						SAL-7/8-RK4PE-3/A3/150	41-01162
						SAL-7/8-RK4PE-5/A3/150	41-01163
						SAL-7/8-RK4PE-10/A3/150	41-01164

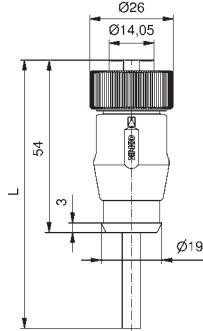

PE
Pin 2
Pin 3

Pin 1
Pin 2
Pin 3
Pin 4

Pin 1
Pin 2
PE
Pin 4
Pin 5

TPU, UL, halogenfree, highflexible, black, Li9Y11Y

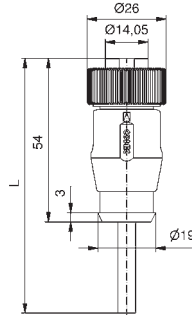

PE
Pin 2
Pin 3

TPU, UL, halogenfree, black, Li9Y11Y

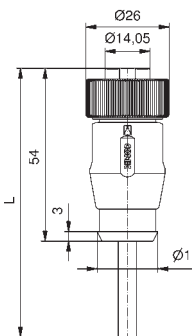

Pin 1
Pin 2
Pin 3
Pin 4

Pin 1
Pin 2
PE
Pin 4
Pin 5

7/8" CONNECTORS OVERMOULDED
Wire cross section 2.5 mm²



Female connector axial

PVC, UL, grey, LiYY

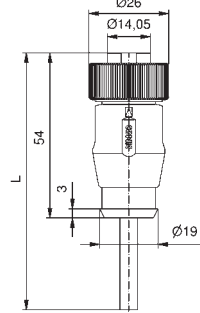
Contact assignment



PE 
Pin 2 
Pin 3 

Pin 1 
Pin 2 
PE 
Pin 4 
Pin 5 

Number of poles	Coding	Rated voltage [V]	Current rating [A]	Cable length = L [m]	Wire cross section [mm ²]	Description	Part No.
2+PE	A	300	16	2	2,5	SAL-7/8-RK2PE-2/A6/250	41-01628
						SAL-7/8-RK2PE-3/A6/250	41-01629
						SAL-7/8-RK2PE-5/A6/250	41-01630
						SAL-7/8-RK2PE-10/A6/250	41-01631
4+PE	A	300	16	2	2,5	SAL-7/8-RK4PE-2/A6/250	41-01660
						SAL-7/8-RK4PE-3/A6/250	41-01661
						SAL-7/8-RK4PE-5/A6/250	41-01662
						SAL-7/8-RK4PE-10/A6/250	41-01663

TPU, UL, halogenfree, highflexible, black, Li9Y11Y

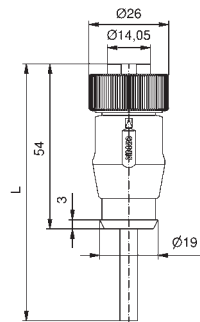

PE 
Pin 2 
Pin 3 

Pin 1 
Pin 2 
PE 
Pin 4 
Pin 5 

2+PE	A	300	16	2	2,5	SAL-7/8-RK2PE-2/KO/250	41-01632
						SAL-7/8-RK2PE-3/KO/250	41-01633
						SAL-7/8-RK2PE-5/KO/250	41-01634
						SAL-7/8-RK2PE-10/KO/250	41-01635
4+PE	A	300	16	2	2,5	SAL-7/8-RK4PE-2/KO/250	41-01664
						SAL-7/8-RK4PE-3/KO/250	41-01665
						SAL-7/8-RK4PE-5/KO/250	41-01666
						SAL-7/8-RK4PE-10/KO/250	41-01667

7/8" CONNECTORS OVERMOULDED

Wire cross section 0.75 mm²

Female connector angled



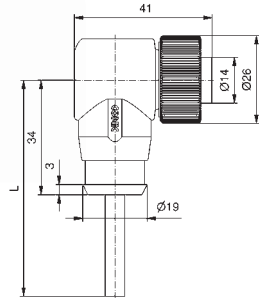

PVC, UL, grey, LiYY



Contact assignment

PE 
Pin 2 
Pin 3 

Pin 1 
Pin 2 
Pin 3 
Pin 4 

Pin 1 
Pin 2 
PE 
Pin 4 
Pin 5 

Number of poles	Coding	Rated voltage [V]	Current rating [A]	Cable length = L [m]	Wire cross section [mm ²]	Description	Part No.
2+PE	A	300	8	0,75	2	SAL-7/8-RKW2PE-2/A6	41-01016
					3	SAL-7/8-RKW2PE-3/A6	41-01017
					5	SAL-7/8-RKW2PE-5/A6	41-01018
					10	SAL-7/8-RKW2PE-10/A6	41-01019
4	A	300	8	0,75	2	SAL-7/8-RKW4-2/A3	41-01048
					3	SAL-7/8-RKW4-3/A3	41-01049
					5	SAL-7/8-RKW4-5/A3	41-01050
					10	SAL-7/8-RKW4-10/A3	41-01051
4+PE	A	300	8	0,75	2	SAL-7/8-RKW4PE-2/A3	41-01080
					3	SAL-7/8-RKW4PE-3/A3	41-01081
					5	SAL-7/8-RKW4PE-5/A3	41-01082
					10	SAL-7/8-RKW4PE-10/A3	41-01083

TPU, UL, halogenfree, highflexible, black, Li9Y11Y

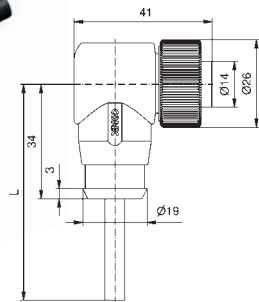



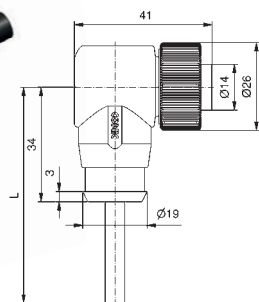

PE 
Pin 2 
Pin 3 

2+PE	A	300	8	0,75	2	SAL-7/8-RKW2PE-2/K0	41-01020
					3	SAL-7/8-RKW2PE-3/K0	41-01021
					5	SAL-7/8-RKW2PE-5/K0	41-01022
					10	SAL-7/8-RKW2PE-10/K0	41-01023

TPU, UL, halogenfree, black, Li9Y11Y



Pin 1 
Pin 2 
Pin 3 
Pin 4 

Pin 1 
Pin 2 
PE 
Pin 4 
Pin 5 

4	A	300	8	0,75	2	SAL-7/8-RKW4-2/K1	41-01052
					3	SAL-7/8-RKW4-3/K1	41-01053
					5	SAL-7/8-RKW4-5/K1	41-01054
					10	SAL-7/8-RKW4-10/K1	41-01055
4+PE	A	300	8	0,75	2	SAL-7/8-RKW4PE-2/K1	41-01084
					3	SAL-7/8-RKW4PE-3/K1	41-01085
					5	SAL-7/8-RKW4PE-5/K1	41-01086
					10	SAL-7/8-RKW4PE-10/K1	41-01087

7/8" CONNECTORS OVERMOULDED

Wire cross section 1.5 mm²

Female connector angled

PVC, UL, grey, LiYY



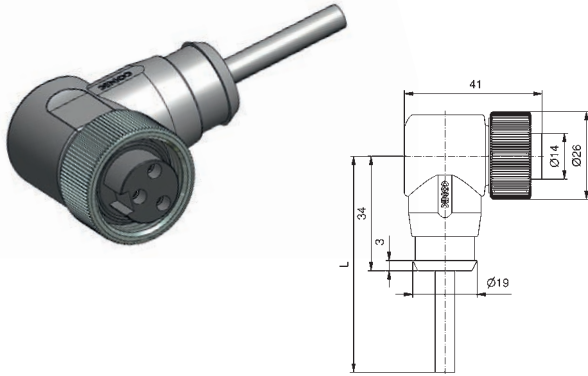

Contact assignment

Number of poles	Coding	Rated voltage [V]	Current rating [A]	Cable length = L [m]	Wire cross section [mm ²]	Description	Part No.
2+PE	A	300	10	2	1,5	SAL-7/8-RKW2PE-2/A6/150	41-01113
						SAL-7/8-RKW2PE-3/A6/150	41-01114
						SAL-7/8-RKW2PE-5/A6/150	41-01115
						SAL-7/8-RKW2PE-10/A6/150	41-01116
4	A	300	10	2	1,5	SAL-7/8-RKW4-2/A3/150	41-01145
						SAL-7/8-RKW4-3/A3/150	41-01146
						SAL-7/8-RKW4-5/A3/150	41-01147
						SAL-7/8-RKW4-10/A3/150	41-01148
4+PE	A	300	10	2	1,5	SAL-7/8-RKW4PE-2/A3/150	41-01177
						SAL-7/8-RKW4PE-3/A3/150	41-01178
						SAL-7/8-RKW4PE-5/A3/150	41-01179
						SAL-7/8-RKW4PE-10/A3/150	41-01180



PE 
Pin 2 
Pin 3 

Pin 1 
Pin 2 
Pin 3 
Pin 4 

Pin 1 
Pin 2 
PE 
Pin 4 
Pin 5 

TPU, UL, halogenfree, highflexible, black, Li9Y11Y

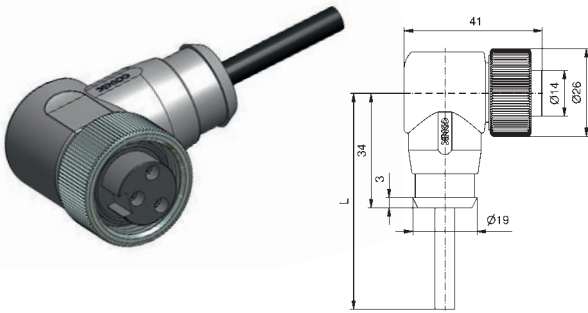



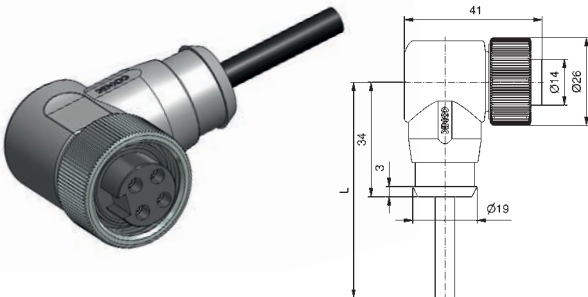

PE 
Pin 2 
Pin 3 

TPU, UL, halogenfree, black, Li9Y11Y



Pin 1 
Pin 2 
Pin 3 
Pin 4 

Pin 1 
Pin 2 
PE 
Pin 4 
Pin 5 

7/8" CONNECTORS OVERMOULDED
Wire cross section 2.5 mm²



Female connector angled

PVC, UL, grey, LiYY

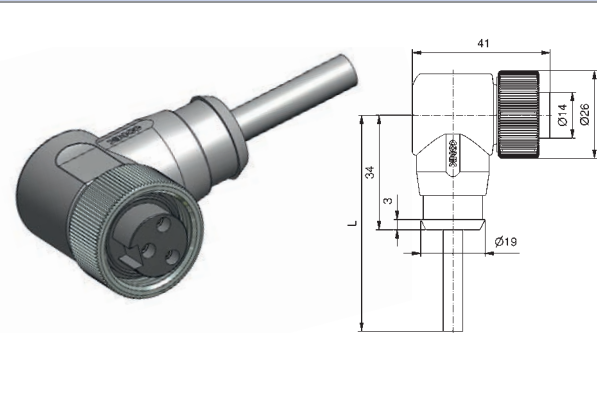
Contact assignment



PE 
Pin 2 
Pin 3 



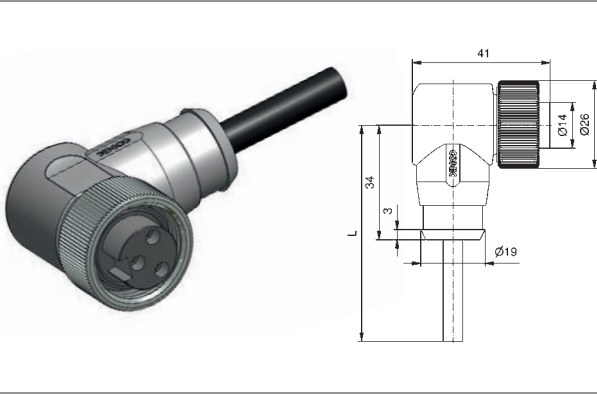

Pin 1 
Pin 2 
PE 
Pin 4 
Pin 5 

Number of poles	Coding	Rated voltage [V]	Current rating [A]	Cable length = L [m]	Wire cross section [mm ²]	Description	Part No.
2+PE	A	300	16	2,5	2	SAL-7/8-RKW2PE-2/A6/250	41-01644
					3	SAL-7/8-RKW2PE-3/A6/250	41-01645
					5	SAL-7/8-RKW2PE-5/A6/250	41-01646
					10	SAL-7/8-RKW2PE-10/A6/250	41-01647
4+PE	A	300	16	2,5	2	SAL-7/8-RKW4PE-2/A6/250	41-01676
					3	SAL-7/8-RKW4PE-3/A6/250	41-01677
					5	SAL-7/8-RKW4PE-5/A6/250	41-01678
					10	SAL-7/8-RKW4PE-10/A6/250	41-01679

TPU, UL, halogenfree, highflexible, black, Li9Y11Y



PE 
Pin 2 
Pin 3 

Pin 1 
Pin 2 
PE 
Pin 4 
Pin 5 

2+PE	A	300	16	2,5	2	SAL-7/8-RKW2PE-2/K0/250	41-01648
					3	SAL-7/8-RKW2PE-3/K0/250	41-01649
					5	SAL-7/8-RKW2PE-5/K0/250	41-01650
					10	SAL-7/8-RKW2PE-10/K0/250	41-01651
4+PE	A	300	16	2,5	2	SAL-7/8-RKW4PE-2/K0/250	41-01680
					3	SAL-7/8-RKW4PE-3/K0/250	41-01681
					5	SAL-7/8-RKW4PE-5/K0/250	41-01682
					10	SAL-7/8-RKW4PE-10/K0/250	41-01683

7/8" CONNECTORS OVERMOULDED
Wire cross section 0.75 mm²

Male connector axial

PVC, UL, grey, LiYY

Contact assignment

Number of poles	Coding	Rated voltage [V]	Current rating [A]	Cable length = L [m]	Wire cross section [mm ²]	Description	Part No.
2+PE	A	300	8	0,75	2	SAL-7/8-RS2PE-2/A6	41-01008
					3	SAL-7/8-RS2PE-3/A6	41-01009
					5	SAL-7/8-RS2PE-5/A6	41-01010
					10	SAL-7/8-RS2PE-10/A6	41-01011
4	A	300	8	0,75	2	SAL-7/8-RS4-2/A3	41-01040
					3	SAL-7/8-RS4-3/A3	41-01041
					5	SAL-7/8-RS4-5/A3	41-01042
					10	SAL-7/8-RS4-10/A3	41-01043
4+PE	A	300	8	0,75	2	SAL-7/8-RS4PE-2/A3	41-01072
					3	SAL-7/8-RS4PE-3/A3	41-01073
					5	SAL-7/8-RS4PE-5/A3	41-01074
					10	SAL-7/8-RS4PE-10/A3	41-01075

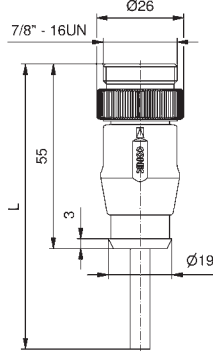

PE
Pin 2
Pin 3

Pin 1
Pin 2
Pin 3
Pin 4

Pin 1
Pin 2
Pin 3
Pin 4
Pin 5

TPU, UL, halogenfree, highflexible, black, Li9Y11Y

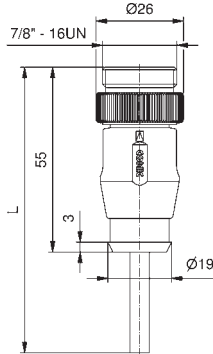

PE
Pin 2
Pin 3

2+PE	A	300	8	0,75	2	SAL-7/8-RS2PE-2/K0	41-01012
					3	SAL-7/8-RS2PE-3/K0	41-01013
					5	SAL-7/8-RS2PE-5/K0	41-01014
					10	SAL-7/8-RS2PE-10/K0	41-01015

TPU, UL, halogenfree, black, Li9Y11Y

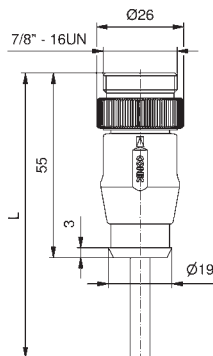

Pin 1
Pin 2
Pin 3
Pin 4

Pin 1
Pin 2
Pin 3
Pin 4
Pin 5

4	A	300	8	0,75	2	SAL-7/8-RS4-2/K1	41-01044
					3	SAL-7/8-RS4-3/K1	41-01045
					5	SAL-7/8-RS4-5/K1	41-01046
					10	SAL-7/8-RS4-10/K1	41-01047
4+PE	A	300	8	0,75	2	SAL-7/8-RS4PE-2/K1	41-01076
					3	SAL-7/8-RS4PE-3/K1	41-01077
					5	SAL-7/8-RS4PE-5/K1	41-01078
					10	SAL-7/8-RS4PE-10/K1	41-01079

7/8" CONNECTORS OVERMOULDED
Wire cross section 1.5 mm²

Male connector axial

PVC, UL, grey, LiYY

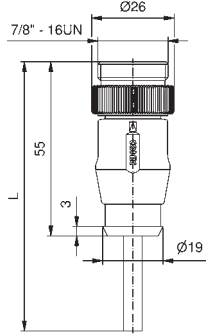

PE ■
Pin 2 ■
Pin 3 ■

Pin 1 ■
Pin 2 ■
Pin 3 ■
Pin 4 ■

Pin 1 ■
Pin 2 ■
Pin 3 ■
Pin 4 ■
Pin 5 ■

Contact assignment

Number of poles	Coding	Rated voltage [V]	Current rating [A]	Cable length = L [m]	Wire cross section [mm ²]	Description	Part No.
2+PE	A	300	10	2	1,5	SAL-7/8-RS2PE-2/A6/150	41-01105
						SAL-7/8-RS2PE-3/A6/150	41-01106
						SAL-7/8-RS2PE-5/A6/150	41-01107
						SAL-7/8-RS2PE-10/A6/150	41-01108
4	A	300	10	2	1,5	SAL-7/8-RS4-2/A3/150	41-01137
						SAL-7/8-RS4-3/A3/150	41-01138
						SAL-7/8-RS4-5/A3/150	41-01139
						SAL-7/8-RS4-10/A3/150	41-01140
4+PE	A	300	10	2	1,5	SAL-7/8-RS4PE-2/A3/150	41-01169
						SAL-7/8-RS4PE-3/A3/150	41-01170
						SAL-7/8-RS4PE-5/A3/150	41-01171
						SAL-7/8-RS4PE-10/A3/150	41-01172

TPU, UL, halogenfree, highflexible, black, Li9Y11Y

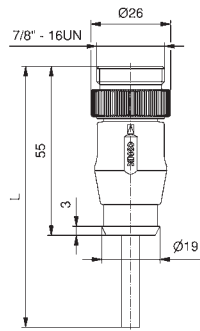

PE ■
Pin 2 ■
Pin 3 ■

2+PE	A	300	10	2	1,5	SAL-7/8-RS2PE-2/K0/150	41-01109
						SAL-7/8-RS2PE-3/K0/150	41-01110
						SAL-7/8-RS2PE-5/K0/150	41-01111
						SAL-7/8-RS2PE-10/K0/150	41-01112

TPU, UL, halogenfree, black, Li9Y11Y

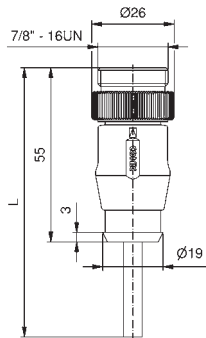

Pin 1 ■
Pin 2 ■
Pin 3 ■
Pin 4 ■

Pin 1 ■
Pin 2 ■
PE ■
Pin 4 ■
Pin 5 ■

4	A	300	10	2	1,5	SAL-7/8-RS4-2/K1/150	41-01141
						SAL-7/8-RS4-3/K1/150	41-01142
						SAL-7/8-RS4-5/K1/150	41-01143
						SAL-7/8-RS4-10/K1/150	41-01144
4+PE	A	300	10	2	1,5	SAL-7/8-RS4PE-2/K1/150	41-01173
						SAL-7/8-RS4PE-3/K1/150	41-01174
						SAL-7/8-RS4PE-5/K1/150	41-01175
						SAL-7/8-RS4PE-10/K1/150	41-01176







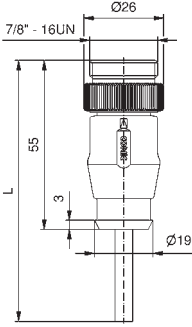

7/8" CONNECTORS OVERMOULDED

Wire cross section 2.5 mm²







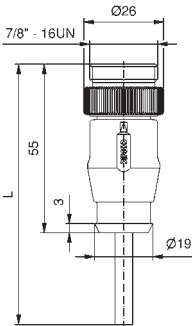

Male connector axial

PVC, UL, grey, LiYY

Contact assignment

	Number of poles	Coding	Rated voltage [V]	Current rating [A]	Cable length = L [m]	Wire cross section [mm ²]	Description	Part No.
  <p>PE </p> <p>Pin 2 </p> <p>Pin 3 </p> <p>Pin 1 </p> <p>Pin 2 </p> <p>PE </p> <p>Pin 4 </p> <p>Pin 5 </p>	2+PE	A	300	16	2	2,5	SAL-7/8-RS2PE-2/A6/250	41-01636
							SAL-7/8-RS2PE-3/A6/250	41-01637
							SAL-7/8-RS2PE-5/A6/250	41-01638
							SAL-7/8-RS2PE-10/A6/250	41-01639
	4+PE	A	300	16	2	2,5	SAL-7/8-RS4PE-2/A6/250	41-01668
							SAL-7/8-RS4PE-3/A6/250	41-01669
							SAL-7/8-RS4PE-5/A6/250	41-01670
							SAL-7/8-RS4PE-10/A6/250	41-01671

TPU, UL, halogenfree, highflexible, black, Li9Y11Y

  <p>PE </p> <p>Pin 2 </p> <p>Pin 3 </p> <p>Pin 1 </p> <p>Pin 2 </p> <p>PE </p> <p>Pin 4 </p> <p>Pin 5 </p>	2+PE	A	300	16	2	2,5	SAL-7/8-RS2PE-2/K0/250	41-01640
							SAL-7/8-RS2PE-3/K0/250	41-01641
							SAL-7/8-RS2PE-5/K0/250	41-01642
							SAL-7/8-RS2PE-10/K0/250	41-01643
	4+PE	A	300	16	2	2,5	SAL-7/8-RS4PE-2/K0/250	41-01672
							SAL-7/8-RS4PE-3/K0/250	41-01673
							SAL-7/8-RS4PE-5/K0/250	41-01674
							SAL-7/8-RS4PE-10/K0/250	41-01675

7/8" CONNECTORS OVERMOULDED

Wire cross section 0.75 mm²

Male connector angled

PVC, UL, grey, LiYY

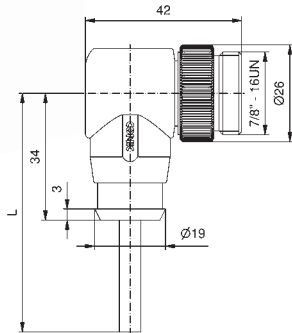

Contact assignment

PE ■
Pin 2 ■
Pin 3 ■

Pin 1 ■
Pin 2 ■
Pin 3 ■
Pin 4 ■

Pin 1 ■
Pin 2 ■
Pin 3 ■
Pin 4 ■
Pin 5 ■

Number of poles	Coding	Rated voltage [V]	Current rating [A]	Cable length = L [m]	Wire cross section [mm ²]	Description	Part No.
2+PE	A	300	8	0,75	2	SAL-7/8-RSW2PE-2/A6	41-01024
					3	SAL-7/8-RSW2PE-3/A6	41-01025
					5	SAL-7/8-RSW2PE-5/A6	41-01026
					10	SAL-7/8-RSW2PE-10/A6	41-01027
4	A	300	8	0,75	2	SAL-7/8-RSW4-2/A3	41-01056
					3	SAL-7/8-RSW4-3/A3	41-01057
					5	SAL-7/8-RSW4-5/A3	41-01058
					10	SAL-7/8-RSW4-10/A3	41-01059
4+PE	A	300	8	0,75	2	SAL-7/8-RSW4PE-2/A3	41-01088
					3	SAL-7/8-RSW4PE-3/A3	41-01089
					5	SAL-7/8-RSW4PE-5/A3	41-01090
					10	SAL-7/8-RSW4PE-10/A3	41-01091

TPU, UL, halogenfree, highflexible, black, LiY11Y

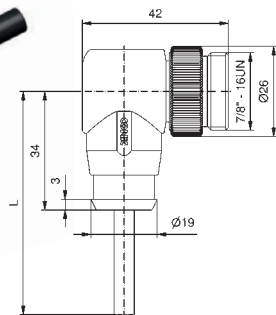

PE ■
Pin 2 ■
Pin 3 ■

2+PE	A	300	8	0,75	2	SAL-7/8-RSW2PE-2/K0	41-01028
					3	SAL-7/8-RSW2PE-3/K0	41-01029
					5	SAL-7/8-RSW2PE-5/K0	41-01030
					10	SAL-7/8-RSW2PE-10/K0	41-01031

TPU, UL, halogenfree, black, LiY11Y

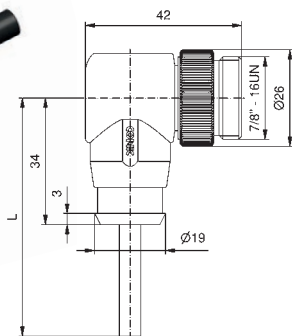

Pin 1 ■
Pin 2 ■
Pin 3 ■
Pin 4 ■

Pin 1 ■
Pin 2 ■
Pin 3 ■
Pin 4 ■
Pin 5 ■

4	A	300	8	0,75	2	SAL-7/8-RSW4-2/K1	41-01060
					3	SAL-7/8-RSW4-3/K1	41-01061
					5	SAL-7/8-RSW4-5/K1	41-01062
					10	SAL-7/8-RSW4-10/K1	41-01063
4+PE	A	300	8	0,75	2	SAL-7/8-RSW4PE-2/K1	41-01092
					3	SAL-7/8-RSW4PE-3/K1	41-01093
					5	SAL-7/8-RSW4PE-5/K1	41-01094
					10	SAL-7/8-RSW4PE-10/K1	41-01095

7/8" CONNECTORS OVERMOULDED

Wire cross section 1.5 mm²

Male connector angled

PVC, UL, grey, LiYY

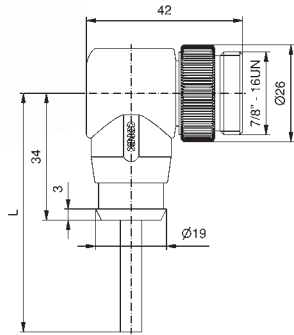

Contact assignment

PE
 Pin 2
 Pin 3

Pin 1
 Pin 2
 Pin 3
 Pin 4

Pin 1
 Pin 2
 PE
 Pin 4
 Pin 5

Number of poles	Coding	Rated voltage [V]	Current rating [A]	Cable length = L [m]	Wire cross section [mm ²]	Description	Part No.
2+PE	A	300	10	2	1,5	SAL-7/8-RSW2PE-2/A6/150	41-01121
						SAL-7/8-RSW2PE-3/A6/150	41-01122
						SAL-7/8-RSW2PE-5/A6/150	41-01123
						SAL-7/8-RSW2PE-10/A6/150	41-01124
4	A	300	10	2	1,5	SAL-7/8-RSW4-2/A3/150	41-01153
						SAL-7/8-RSW4-3/A3/150	41-01154
						SAL-7/8-RSW4-5/A3/150	41-01155
						SAL-7/8-RSW4-10/A3/150	41-01156
4+PE	A	300	10	2	1,5	SAL-7/8-RSW4PE-2/A3/150	41-01185
						SAL-7/8-RSW4PE-3/A3/150	41-01186
						SAL-7/8-RSW4PE-5/A3/150	41-01187
						SAL-7/8-RSW4PE-10/A3/150	41-01188

TPU, UL, halogenfree, highflexible, black, Li9Y11Y

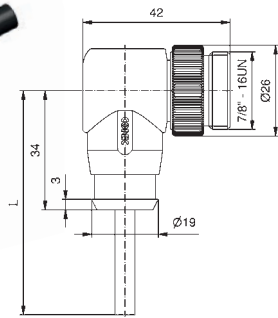

PE
 Pin 2
 Pin 3

2+PE	A	300	10	2	1,5	SAL-7/8-RSW2PE-2/K0/150	41-01125
						SAL-7/8-RSW2PE-3/K0/150	41-01126
						SAL-7/8-RSW2PE-5/K0/150	41-01127
						SAL-7/8-RSW2PE-10/K0/150	41-01128

TPU, UL, halogenfree, black, Li9Y11Y

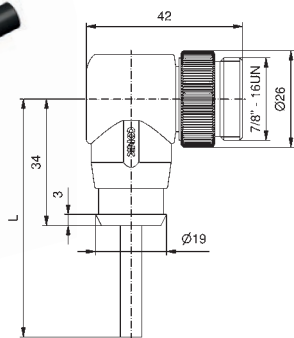

Pin 1
 Pin 2
 Pin 3
 Pin 4

Pin 1
 Pin 2
 PE
 Pin 4
 Pin 5

4	A	300	10	2	1,5	SAL-7/8-RSW4-2/K1/150	41-01157
						SAL-7/8-RSW4-3/K1/150	41-01158
						SAL-7/8-RSW4-5/K1/150	41-01159
						SAL-7/8-RSW4-10/K1/150	41-01160
4+PE	A	300	10	2	1,5	SAL-7/8-RSW4PE-2/K1/150	41-01189
						SAL-7/8-RSW4PE-3/K1/150	41-01190
						SAL-7/8-RSW4PE-5/K1/150	41-01191
						SAL-7/8-RSW4PE-10/K1/150	41-01192

7/8" CONNECTORS OVERMOULDED
Wire cross section 2.5 mm²

Male connector angled

PVC, UL, grey, LiYY

Contact assignment

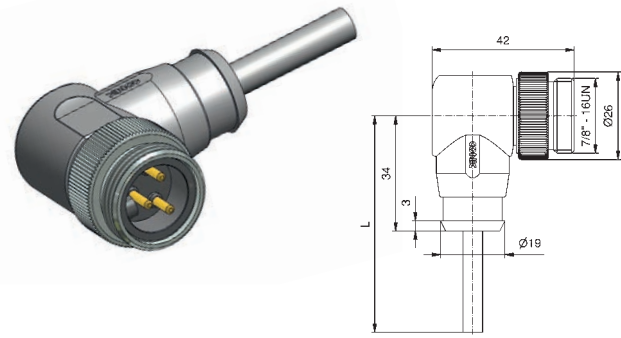

- Pin 1 ■
- Pin 2 ■
- PE ■ ■
- Pin 4 ■
- Pin 5 ■

Number of poles	Coding	Rated voltage [V]	Current rating [A]	Cable length = L [m]	Wire cross section [mm ²]	Description	Part No.
2+PE	A	300	16	2,5	2	SAL-7/8-RSW2PE-2/A6/250	41-01652
					3	SAL-7/8-RSW2PE-3/A6/250	41-01653
					5	SAL-7/8-RSW2PE-5/A6/250	41-01654
					10	SAL-7/8-RSW2PE-10/A6/250	41-01655
4+PE	A	300	16	2,5	2	SAL-7/8-RSW4PE-2/A6/250	41-01684
					3	SAL-7/8-RSW4PE-3/A6/250	41-01685
					5	SAL-7/8-RSW4PE-5/A6/250	41-01686
					10	SAL-7/8-RSW4PE-10/A6/250	41-01687

TPU, UL, halogenfree, highflexible, black, Li9Y11Y

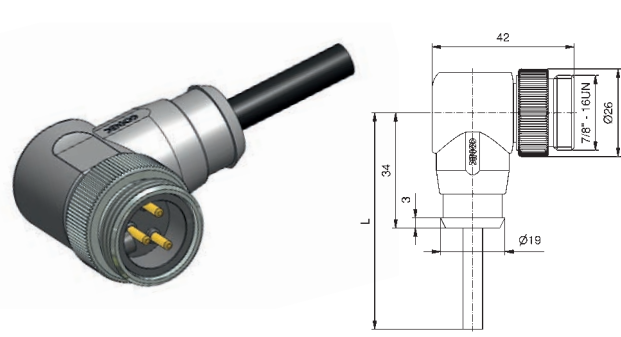

- Pin 1 ■
- Pin 2 ■
- PE ■ ■
- Pin 4 ■
- Pin 5 ■











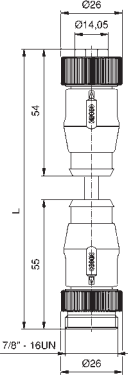

2+PE	A	300	16	2,5	2	SAL-7/8-RSW2PE-2/K0/250	41-01656
					3	SAL-7/8-RSW2PE-3/K0/250	41-01657
					5	SAL-7/8-RSW2PE-5/K0/250	41-01658
					10	SAL-7/8-RSW2PE-10/K0/250	41-01659
4+PE	A	300	16	2,5	2	SAL-7/8-RSW4PE-2/K0/250	41-01688
					3	SAL-7/8-RSW4PE-3/K0/250	41-01689
					5	SAL-7/8-RSW4PE-5/K0/250	41-01690
					10	SAL-7/8-RSW4PE-10/K0/250	41-01691

7/8" CONNECTORS OVERMOULDED





Connecting cable, wire cross section 0.75 mm²

Female connector axial
Male connector axial



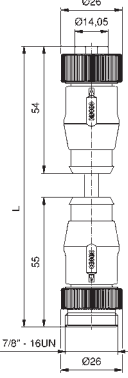





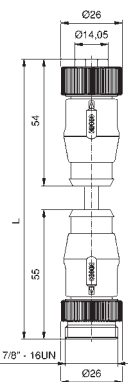

PVC, UL, grey, LiYY

Contact assignment	Number of poles	Coding	Rated voltage [V]	Current rating [A]	Cable length = L [m]	Wire cross section [mm ²]	Description	Part No.
  <ul style="list-style-type: none"> PE  Pin 2  Pin 3  	2+PE	A	300	8	0,6	SAL-7/8-RK2PE-RS2PE-0,6/A6	41-01193	
						SAL-7/8-RK2PE-RS2PE-1/A6	41-01194	
						SAL-7/8-RK2PE-RS2PE-1,5/A6	41-01195	
						SAL-7/8-RK2PE-RS2PE-2/A6	41-01196	
<ul style="list-style-type: none"> Pin 1  Pin 2  Pin 3  Pin 4  	4	A	300	8	0,6	SAL-7/8-RK4-RS4-0,6/A3	41-01209	
						SAL-7/8-RK4-RS4-1/A3	41-01210	
						SAL-7/8-RK4-RS4-1,5/A3	41-01211	
						SAL-7/8-RK4-RS4-2/A3	41-01212	
<ul style="list-style-type: none"> Pin 1  Pin 2  Pin 4  Pin 5  	4+PE	A	300	8	0,6	SAL-7/8-RK4PE-RS4PE-0,6/A3	41-01225	
						SAL-7/8-RK4PE-RS4PE-1/A3	41-01226	
						SAL-7/8-RK4PE-RS4PE-1,5/A3	41-01227	
						SAL-7/8-RK4PE-RS4PE-2/A3	41-01228	

TPU, UL, halogenfree, highflexible, black, Li9Y11Y

  <ul style="list-style-type: none"> PE  Pin 2  Pin 3  	2+PE	A	300	8	0,6	SAL-7/8-RK2PE-RS2PE-0,6/K0	41-01197
						SAL-7/8-RK2PE-RS2PE-1/K0	41-01198
						SAL-7/8-RK2PE-RS2PE-1,5/K0	41-01199
						SAL-7/8-RK2PE-RS2PE-2/K0	41-01200

TPU, UL, halogenfree, black, Li9Y11Y

  <ul style="list-style-type: none"> Pin 1  Pin 2  Pin 3  Pin 4  	4	A	300	8	0,6	SAL-7/8-RK4-RS4-0,6/K1	41-01213
						SAL-7/8-RK4-RS4-1/K1	41-01214
						SAL-7/8-RK4-RS4-1,5/K1	41-01215
						SAL-7/8-RK4-RS4-2/K1	41-01216
<ul style="list-style-type: none"> Pin 1  Pin 2  PE  Pin 4  Pin 5  	4+PE	A	300	8	0,6	SAL-7/8-RK4PE-RS4PE-0,6/K1	41-01229
						SAL-7/8-RK4PE-RS4PE-1/K1	41-01230
						SAL-7/8-RK4PE-RS4PE-1,5/K1	41-01231
						SAL-7/8-RK4PE-RS4PE-2/K1	41-01232

7/8" CONNECTORS OVERMOULDED

Connecting cable, wire cross section 1.5 mm²

Female connector axial
Male connector axial

PVC, UL, grey, LiYY

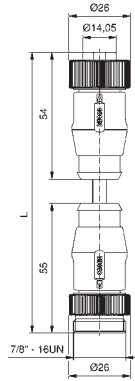

Contact assignment

PE
Pin 2
Pin 3

Pin 1
Pin 2
Pin 3
Pin 4

Pin 1
Pin 2
PE
Pin 4
Pin 5

Number of poles	Coding	Rated voltage [V]	Current rating [A]	Cable length = L [m]	Wire cross section [mm ²]	Description	Part No.
2+PE	A	300	10	0,6	1,5	SAL-78-RK2PE-RS2PE-0,6/A6/150	41-01241
						SAL-78-RK2PE-RS2PE-1/A6/150	41-01242
						SAL-78-RK2PE-RS2PE-1,5/A6/150	41-01243
						SAL-78-RK2PE-RS2PE-2/A6/150	41-01244
4	A	300	10	0,6	1,5	SAL-78-RK4-RS4-0,6/A3/150	41-01257
						SAL-78-RK4-RS4-1/A3/150	41-01258
						SAL-78-RK4-RS4-1,5/A3/150	41-01259
						SAL-78-RK4-RS4-2/A3/150	41-01260
4+PE	A	300	10	0,6	1,5	SAL-78-RK4PE-RS4PE-0,6/A3/150	41-01273
						SAL-78-RK4PE-RS4PE-1/A3/150	41-01274
						SAL-78-RK4PE-RS4PE-1,5/A3/150	41-01275
						SAL-78-RK4PE-RS4PE-2/A3/150	41-01276

TPU, UL, halogenfree, highflexible, black, LiY11Y

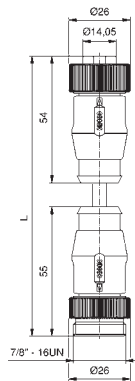

PE
Pin 2
Pin 3

2+PE	A	300	10	0,6	1,5	SAL-78-RK2PE-RS2PE-0,6/K0/150	41-01245
						SAL-78-RK2PE-RS2PE-1/K0/150	41-01246
						SAL-78-RK2PE-RS2PE-1,5/K0/150	41-01247
						SAL-78-RK2PE-RS2PE-2/K0/150	41-01248

TPU, UL, halogenfree, black, LiY11Y

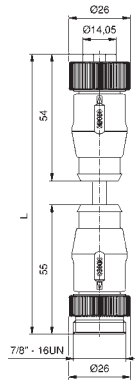

Pin 1
Pin 2
Pin 3
Pin 4

Pin 1
Pin 2
PE
Pin 4
Pin 5

4	A	300	10	0,6	1,5	SAL-78-RK4-RS4-0,6/K1/150	41-01261
						SAL-78-RK4-RS4-1/K1/150	41-01262
						SAL-78-RK4-RS4-1,5/K1/150	41-01263
						SAL-78-RK4-RS4-2/K1/150	41-01264
4+PE	A	300	10	0,6	1,5	SAL-78-RK4PE-RS4PE-0,6/K1/150	41-01277
						SAL-78-RK4PE-RS4PE-1/K1/150	41-01278
						SAL-78-RK4PE-RS4PE-1,5/K1/150	41-01279
						SAL-78-RK4PE-RS4PE-2/K1/150	41-01280

7/8" CONNECTORS OVERMOULDED
Connecting cable, wire cross section 2.5 mm²

Female connector axial
Male connector axial

PVC, UL, grey, LiYY

Contact assignment

Number of poles	Coding	Rated voltage [V]	Current rating [A]	Cable length = L [m]	Wire cross section [mm ²]
2+PE	A	300	16	0,6	2,5
				1	
				1,5	
				2	
4+PE	A	300	16	0,6	2,5
				1	
				1,5	
				2	

Description	Part No.
SAL-78-RK2PE-RS2PE-0,6/A6/250	41-01692
SAL-78-RK2PE-RS2PE-1/A6/250	41-01693
SAL-78-RK2PE-RS2PE-1,5/A6/250	41-01694
SAL-78-RK2PE-RS2PE-2/A6/250	41-01695
SAL-78-RK4PE-RS4PE-0,6/A6/250	41-01708
SAL-78-RK4PE-RS4PE-1/A6/250	41-01709
SAL-78-RK4PE-RS4PE-1,5/A6/250	41-01710
SAL-78-RK4PE-RS4PE-2/A6/250	41-01711

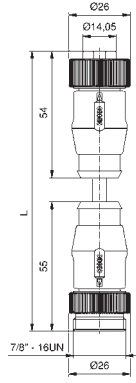

PE
Pin 2
Pin 3

Pin 1
Pin 2
PE
Pin 4
Pin 5

TPU, UL, halogenfree, highflexible, black, Li9Y11Y

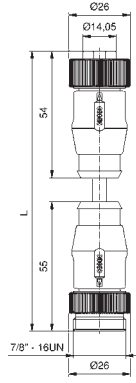

PE
Pin 2
Pin 3

Pin 1
Pin 2
PE
Pin 4
Pin 5

2+PE	A	300	16	0,6	2,5
				1	
				1,5	
				2	
4+PE	A	300	16	0,6	2,5
				1	
				1,5	
				2	

SAL-78-RK2PE-RS2PE-0,6/K0/250	41-01696
SAL-78-RK2PE-RS2PE-1/K0/250	41-01697
SAL-78-RK2PE-RS2PE-1,5/K0/250	41-01698
SAL-78-RK2PE-RS2PE-2/K0/250	41-01699
SAL-78-RK4PE-RS4PE-0,6/K0/250	41-01712
SAL-78-RK4PE-RS4PE-1/K0/250	41-01713
SAL-78-RK4PE-RS4PE-1,5/K0/250	41-01714
SAL-78-RK4PE-RS4PE-2/K0/250	41-01715

7/8" CONNECTORS OVERMOULDED

Connecting cable, wire cross section 0.75 mm²

Female connector angled
Male connector axial

PVC, UL, grey, LiYY

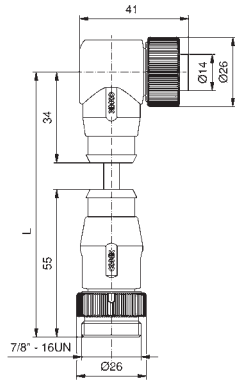

Contact assignment

PE 
Pin 2 
Pin 3 

Pin 1 
Pin 2 
Pin 3 
Pin 4 

Pin 1 
Pin 2 
PE 
Pin 4 
Pin 5 

Number of poles	Coding	Rated voltage [V]	Current rating [A]	Cable length = L [m]	Wire cross section [mm ²]	Description	Part No.
2+PE	A	300	8	0,6	0,75	SAL-78-RKW2PE-RS2PE-0,6 / A6	41-01201
						SAL-78-RKW2PE-RS2PE-1 / A6	41-01202
						SAL-78-RKW2PE-RS2PE-1,5 / A6	41-01203
						SAL-78-RKW2PE-RS2PE-2 / A6	41-01204
4	A	300	8	0,6	0,75	SAL-78-RKW4-RS4-0,6 / A3	41-01217
						SAL-78-RKW4-RS4-1 / A3	41-01218
						SAL-78-RKW4-RS4-1,5 / A3	41-01219
						SAL-78-RKW4-RS4-2 / A3	41-01220
4+PE	A	300	8	0,6	0,75	SAL-78-RKW4PE-RS4PE-0,6 / A3	41-01233
						SAL-78-RKW4PE-RS4PE-1 / A3	41-01234
						SAL-78-RKW4PE-RS4PE-1,5 / A3	41-01235
						SAL-78-RKW4PE-RS4PE-2 / A3	41-01236

TPU, UL, halogenfree, highflexible, black, LiY11Y

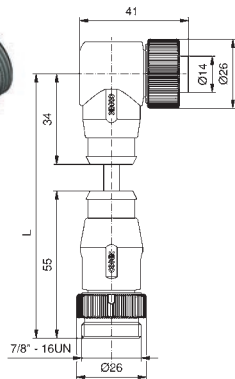



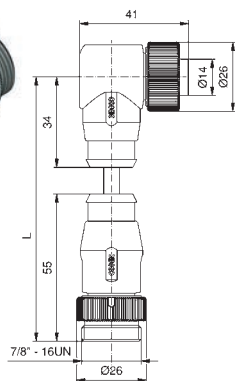

PE 
Pin 2 
Pin 3 

2+PE	A	300	8	0,6	0,75	SAL-78-RKW2PE-RS2PE-0,6 / K0	41-01205
						SAL-78-RKW2PE-RS2PE-1 / K0	41-01206
						SAL-78-RKW2PE-RS2PE-1,5 / K0	41-01207
						SAL-78-RKW2PE-RS2PE-2 / K0	41-01208

TPU, UL, halogenfree, black, LiY11Y



Pin 1 
Pin 2 
Pin 3 
Pin 4 

Pin 1 
Pin 2 
PE 
Pin 4 
Pin 5 

4	A	300	8	0,6	0,75	SAL-78-RKW4-RS4-0,6 / K1	41-01221
						SAL-78-RKW4-RS4-1 / K1	41-01222
						SAL-78-RKW4-RS4-1,5 / K1	41-01223
						SAL-78-RKW4-RS4-2 / K1	41-01224
4+PE	A	300	8	0,6	0,75	SAL-78-RKW4PE-RS4PE-0,6 / K1	41-01237
						SAL-78-RKW4PE-RS4PE-1 / K1	41-01238
						SAL-78-RKW4PE-RS4PE-1,5 / K1	41-01239
						SAL-78-RKW4PE-RS4PE-2 / K1	41-01240

7/8" CONNECTORS OVERMOULDED

Connecting cable, wire cross section 1.5 mm²

Female connector angled
Male connector axial



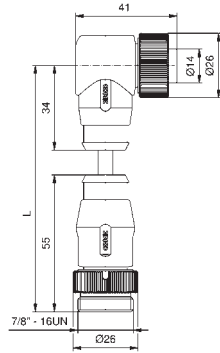

PVC, UL, grey, LiYY



Contact assignment

PE 
Pin 2 
Pin 3 

Pin 1 
Pin 2 
Pin 3 
Pin 4 

Pin 1 
Pin 2 
Pin 3 
Pin 4 
Pin 5 

Number of poles	Coding	Rated voltage [V]	Current rating [A]	Cable length = L [m]	Wire cross section [mm ²]	Description	Part No.
2+PE	A	300	10	0,6	1,5	SAL-7/8-RKW2PE-RS2PE-0,6/A6/150	41-01249
						SAL-7/8-RKW2PE-RS2PE-1/A6/150	41-01250
						SAL-7/8-RKW2PE-RS2PE-1,5/A6/150	41-01251
						SAL-7/8-RKW2PE-RS2PE-2/A6/150	41-01252
4	A	300	10	0,6	1,5	SAL-7/8-RKW4-RS4-0,6/A3/150	41-01265
						SAL-7/8-RKW4-RS4-1/A3/150	41-01266
						SAL-7/8-RKW4-RS4-1,5/A3/150	41-01267
						SAL-7/8-RKW4-RS4-2/A3/150	41-01268
4+PE	A	300	10	0,6	1,5	SAL-7/8-RKW4PE-RS4PE-0,6/A3/150	41-01281
						SAL-7/8-RKW4PE-RS4PE-1/A3/150	41-01282
						SAL-7/8-RKW4PE-RS4PE-1,5/A3/150	41-01283
						SAL-7/8-RKW4PE-RS4PE-2/A3/150	41-01284

TPU, UL, halogenfree, highflexible, black, Li9Y11Y

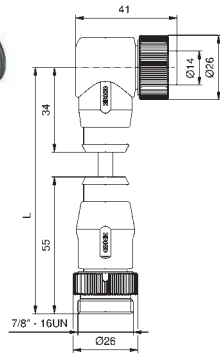



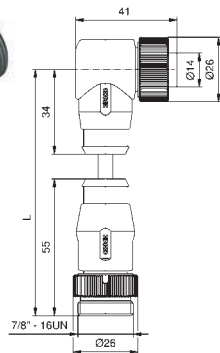

PE 
Pin 2 
Pin 3 

2+PE	A	300	10	0,6	1,5	SAL-7/8-RKW2PE-RS2PE-0,6/K0/150	41-01253
						SAL-7/8-RKW2PE-RS2PE-1/K0/150	41-01254
						SAL-7/8-RKW2PE-RS2PE-1,5/K0/150	41-01255
						SAL-7/8-RKW2PE-RS2PE-2/K0/150	41-01256

TPU, UL, halogenfree, black, Li9Y11Y



Pin 1 
Pin 2 
Pin 3 
Pin 4 

Pin 1 
Pin 2 
PE 
Pin 4 
Pin 5 

4	A	300	10	0,6	1,5	SAL-7/8-RKW4-RS4-0,6/K1/150	41-01269
						SAL-7/8-RKW4-RS4-1/K1/150	41-01270
						SAL-7/8-RKW4-RS4-1,5/K1/150	41-01271
						SAL-7/8-RKW4-RS4-2/K1/150	41-01272
4+PE	A	300	10	0,6	1,5	SAL-7/8-RKW4PE-RS4PE-0,6/K1/150	41-01285
						SAL-7/8-RKW4PE-RS4PE-1/K1/150	41-01286
						SAL-7/8-RKW4PE-RS4PE-1,5/K1/150	41-01287
						SAL-7/8-RKW4PE-RS4PE-2/K1/150	41-01288

7/8" CONNECTORS OVERMOULDED
Connecting cable, wire cross section 2.5 mm²

Female connector angled
Male connector axial

PVC, UL, grey, LiYY

Contact assignment

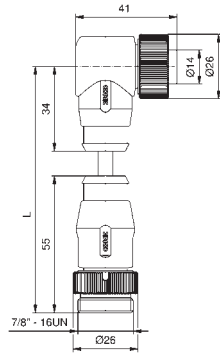

PE
Pin 2
Pin 3

Pin 1
Pin 2
PE
Pin 4
Pin 5

Number of poles	Coding	Rated voltage [V]	Current rating [A]	Cable length = L [m]	Wire cross section [mm ²]	Description	Part No.
2+PE	A	300	16	0,6	2,5	SAL-7/8-RKW2PE-RS2PE-0,6/A6/250	41-01700
						SAL-7/8-RKW2PE-RS2PE-1/A6/250	41-01701
						SAL-7/8-RKW2PE-RS2PE-1,5/A6/250	41-01702
						SAL-7/8-RKW2PE-RS2PE-2/A6/250	41-01703
4+PE	A	300	16	0,6	2,5	SAL-7/8-RKW4PE-RS4PE-0,6/A6/250	41-01716
						SAL-7/8-RKW4PE-RS4PE-1/A6/250	41-01717
						SAL-7/8-RKW4PE-RS4PE-1,5/A6/250	41-01718
						SAL-7/8-RKW4PE-RS4PE-2/A6/250	41-01719

TPU, UL, halogenfree, black, Li9Y11Y

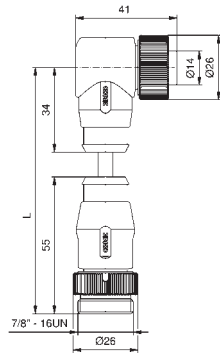

PE
Pin 2
Pin 3

Pin 1
Pin 2
PE
Pin 4
Pin 5

2+PE	A	300	16	0,6	2,5	SAL-7/8-RKW2PE-RS2PE-0,6/K0/250	41-01704
						SAL-7/8-RKW2PE-RS2PE-1/K0/250	41-01705
						SAL-7/8-RKW2PE-RS2PE-1,5/K0/250	41-01706
						SAL-7/8-RKW2PE-RS2PE-2/K0/250	41-01707
4+PE	A	300	16	0,6	2,5	SAL-7/8-RKW4PE-RS4PE-0,6/K0/250	41-01720
						SAL-7/8-RKW4PE-RS4PE-1/K0/250	41-01721
						SAL-7/8-RKW4PE-RS4PE-1,5/K0/250	41-01722
						SAL-7/8-RKW4PE-RS4PE-2/K0/250	41-01723

RUND24 CONNECTORS OVERMOULDED

Female connector axial

PVC, UL, grey, LiYY

Contact assignment

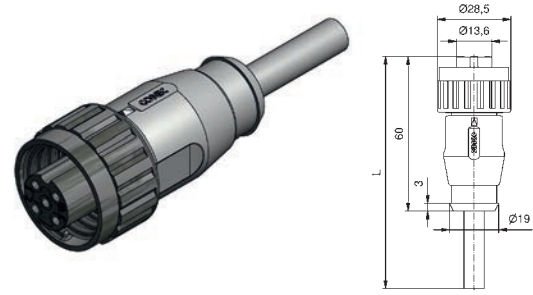

Pin 1
Pin 2
Pin 3
PE

Number of poles	Coding	Rated voltage [V]	Current rating [A]	Cable length = L [m]	Wire cross section [mm ²]	Description	Part No.
3+PE	A	300	13	2	1,5	SAL-24-RK3PE-2/A3	41-51000
				3		SAL-24-RK3PE-3/A3	41-51001
				5		SAL-24-RK3PE-5/A3	41-51002
				10		SAL-24-RK3PE-10/A3	41-51003

Female connector angled

PVC, UL, grey, LiYY

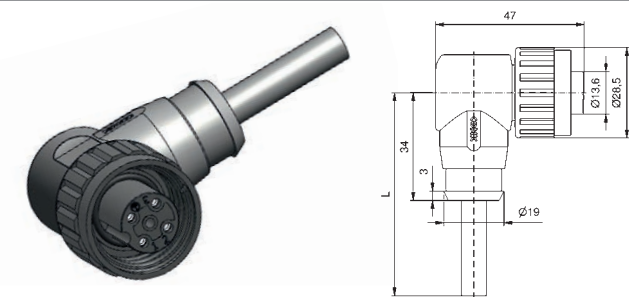

Pin 1
Pin 2
Pin 3
PE

Number of poles	Coding	Rated voltage [V]	Current rating [A]	Cable length = L [m]	Wire cross section [mm ²]	Description	Part No.
3+PE	A	300	13	2	1,5	SAL-24-RKW3PE-2/A3	41-51008
				3		SAL-24-RKW3PE-3/A3	41-51009
				5		SAL-24-RKW3PE-5/A3	41-51010
				10		SAL-24-RKW3PE-10/A3	41-51011

Male connector axial

PVC, UL, grey, LiYY

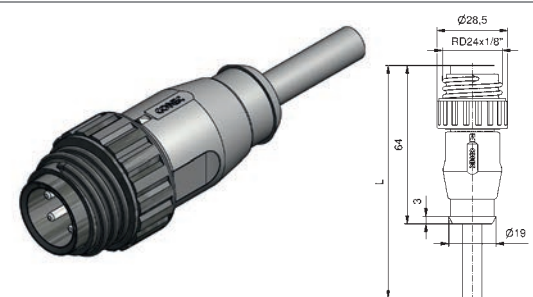

Pin 1
Pin 2
Pin 3
PE

Number of poles	Coding	Rated voltage [V]	Current rating [A]	Cable length = L [m]	Wire cross section [mm ²]	Description	Part No.
3+PE	A	300	13	2	1,5	SAL-24-RS3PE-2/A3	41-51004
				3		SAL-24-RS3PE-3/A3	41-51005
				5		SAL-24-RS3PE-5/A3	41-51006
				10		SAL-24-RS3PE-10/A3	41-51007

По вопросам продаж и поддержки обращайтесь:

Архангельск (8182)63-90-72
Астана (7172)727-132
Астрахань (8512)99-46-04
Барнаул (3852)73-04-60
Белгород (4722)40-23-64
Брянск (4832)59-03-52
Владивосток (423)249-28-31
Волгоград (844)278-03-48
Вологда (8172)26-41-59
Воронеж (473)204-51-73
Екатеринбург (343)384-55-89

Ижевск (4932)77-34-06
Ижевск (3412)26-03-58
Казань (843)206-01-48
Калининград (4012)72-03-81
Калуга (4842)92-23-67
Кемерово (3842)65-04-62
Киров (8332)68-02-04
Краснодар (861)203-40-90
Красноярск (391)204-63-61
Курск (4712)77-13-04
Липецк (4742)52-20-81

Магнитогорск (3519)55-03-13
Москва (495)268-04-70
Мурманск (8152)59-64-93
Набережные Челны (8552)20-53-41
Нижний Новгород (831)429-08-12
Новокузнецк (3843)20-46-81
Новосибирск (383)227-86-73
Омск (3812)21-46-40
Орел (4862)44-53-42
Оренбург (3532)37-68-04
Пенза (8412)22-31-16

Пермь (342)205-81-47
Ростов-на-Дону (863)308-18-15
Рязань (4912)46-61-64
Самара (846)206-03-16
Санкт-Петербург (812)309-46-40
Саратов (845)249-38-78
Севастополь (8692)22-31-93
Симферополь (3652)67-13-56
Смоленск (4812)29-41-54
Сочи (862)225-72-31
Ставрополь (8652)20-65-13

Сургут (3462)77-98-35
Тверь (4822)63-31-35
Томск (3822)98-41-53
Тула (4872)74-02-29
Тюмень (3452)66-21-18
Ульяновск (8422)24-23-59
Уфа (347)229-48-12
Хабаровск (4212)92-98-04
Челябинск (351)202-03-61
Череповец (8202)49-02-64
Ярославль (4852)69-52-93

Единый адрес: ccn@nt-rt.ru | <http://www.conec.nt-rt.ru>